THE NINETEEN HUNDRED AND SIXTY-THREE

Reflector

Betty Hylton
LAP HIGH SCHOOL
ATITE VIRGINIA
523

Digitized by the Internet Archive
in 2018 with funding from
LYRASIS and LYRASIS Members

https://archive.org/details/reflectorthe1963dunl

NINETEEN HUNDRED AND SIXTY-THREE

THE REFLECTOR

Co-Editors

Jacqueline Webb

Dianna Brown

Foreword

From the joy of sharing with each other, the happiness and fulfillment of this last year, we bring you the 1962-63 Reflector. As the Seniors bid good-bye to all of our school friends, let us stop and look back on the activities and organizations that played a great part in our lives.

The Yearbook Staff hopes that this Reflector will always be a keepsake to you and constantly be a reminder of pleasant memories of your school days.

Co-Editors
Jackie Webb Dianna Brown

Our enthusiasm, zest, and interest in our school has made the year of 1962-63 one of which we can be proud. We have made new friends; we have kept old ones. We have cheered our teams to victory; we have accepted defeat graciously. By working hard together, we have accomplished many things. Now, we are looking forward to the future with vivid hopes and dreams.

In October of 1929, the first students entered Dunlap High School. They were the first of a long line of actors and actresses who played parts in the history of Dunlap. Each principal, teacher, secretary, student, custodian, cook, or bus driver who was ever a part of the school is important in its history. A school is not just a building. It is the people who attend, whether they are there to teach or to learn. It is, also, the parents. Theirs is an important part, for they get their children off to grade school, stand by them through high school, always working with the teachers in the best interest of the student. They give the student the opportunity to become educated and be a useful member of school and society. It is to all the parents who have sent their children to Dunlap, along with each other member of the educational system at Dunlap during the years from 1929 to 1963, that we dedicate the 1962-63 Reflector.

Dedication

Walter L. Hodnett
Division Superintendent

School Board Members

Mrs. Lois K. Hamlett, W. G. Mathews, Bishop W. Pentz, Medford Stone, Robert F. Burrowes.

Cleon M. Smith, Jr.
General Supervisor

Miss Ruth Clay
Visiting Teacher

Mrs. Constance Lowman
Nurse

Mrs. Celia Ginn
Clerk

Mrs. Catherine Hipes
Secretary

School Principal

Mr. R. Lynn Graham

DUNLAP HIGH SCHOOL
Phone 962-3842 Route 3
Covington - Virginia

1962-63

To: Dunlap School Students

How often have you asked, "How can I get more out of school." The answer is by developing your independence, initiative, integrity, imagination, and energy.

By independence, we mean to be sufficiently independent to think, to act, to learn for oneself.

By initiative, we mean getting the most out of school by doing many things without being asked or told, by studying and learning because you want to study and learn.

By integrity, we think of a student who does his own work to the best of his ability. He proves himself worthy of his ability and his friends confidence. The student with integrity does the thing which he feels is right.

By imagination, we mean using your brain, finding new ways to reach a goal.

By energy, we mean work. Education does not come easily, it isn't given to anyone. Only by the exertion of energy is it attained. The harder you work the more you learn.

Independence, initiative, integrity, imagination, and energy, these alone do not guarantee an education, success, or happiness. However, the student who sincerely wants to get more out of school can employ them, and he will find that he does indeed get more in return.

Dunlap High School has furnished educational opportunities for students in this area for thirty-four years. Next year it will serve as an elementary school. Students and graduates of Dunlap have made valuable contributions to our community, state, nation, and our world. I hope that we have learned from experience that the best route to real happiness is through serving others.

The faculty wishes every student true happiness through service to others.

Sincerely,

R. Lynn Graham

R. Lynn Graham, Principal

Faculty

Best of luck
to you always.
John E Jenkins

John E. Jenkins
Ass't. Principal

Mrs. Daisy Hartman

Mrs. Martha Brooks

Faculty

Miss Jo Ann Carter

Mr. T. C. Hardin

Mr. Harold Carter

Best wishes
Catherine
Mary Jenkins

Mrs. Mary C. Jenkins

Mrs. Pansy Clifford

Mr. R. G. Sheltman

Faculty

Johnny L. Banton
Seventh Grade

Mrs. Josephine H. Paulus
Third Grade

Robert W. Parker
Sixth Grade

Mrs. Delena M. Smith
Second Grade

Mrs. Frances Allison
Fifth Grade

Mrs. Evelyn Gillispie
First Grade

Mrs. O. H. Carper
Fourth Grade

Miss Phyllis Brown
Music

Mrs. Cordelia Treynor

Mrs. Ruth Hepler

Johnny H. Carter
Janitor

Virgil Cale

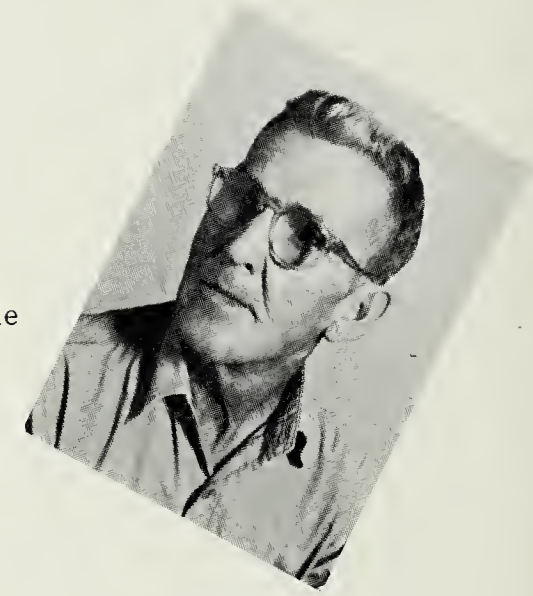

Mike Carter

Tommy Hepler

Roy Reed

Lewis Shanks

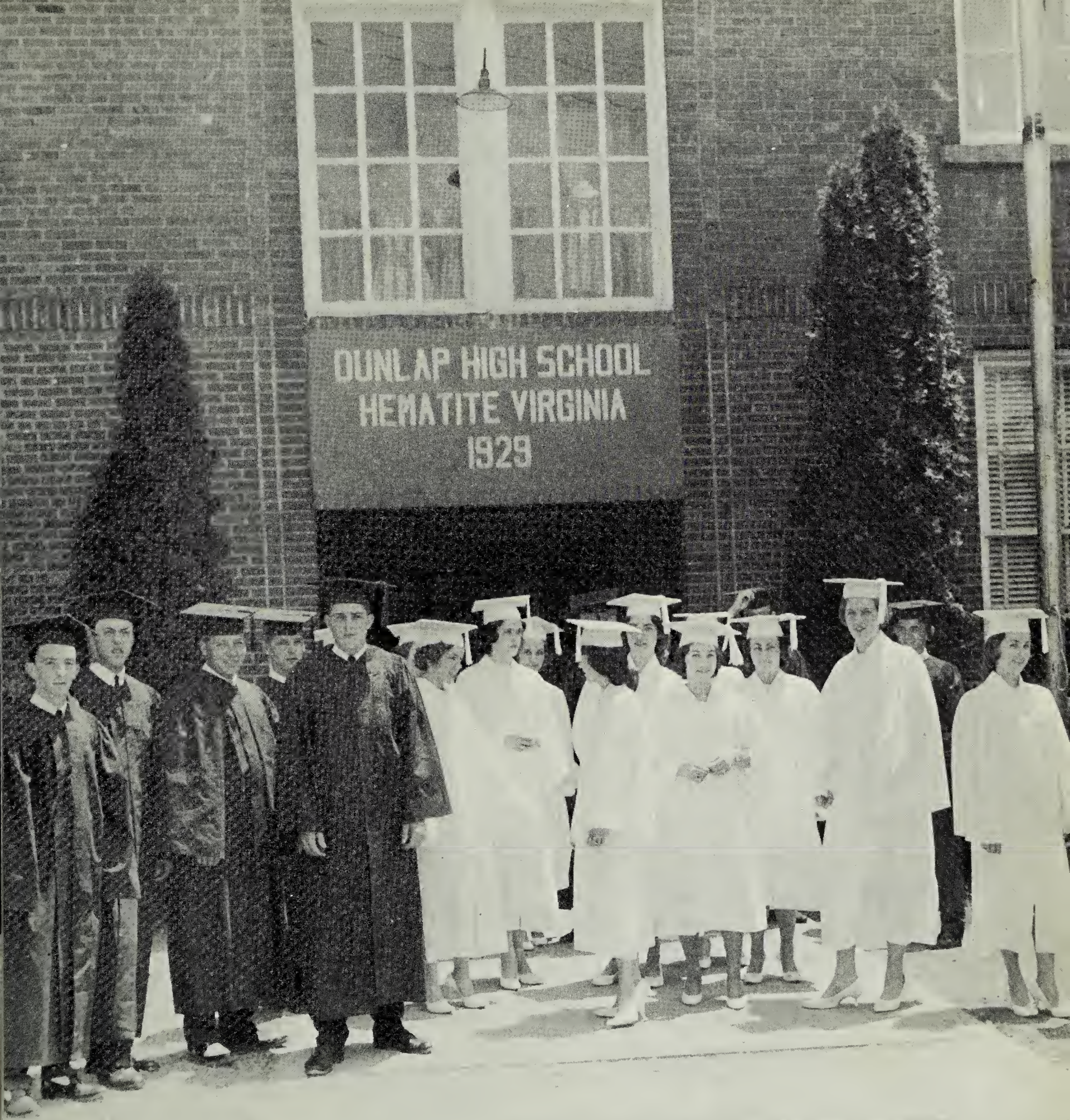

Senior Class

DIANNA BROWN

SANDRA COFFEY

SANDRA CORKER

DREAMA HANKS

ELSIE HARDIMAN

BETTY HYLTON

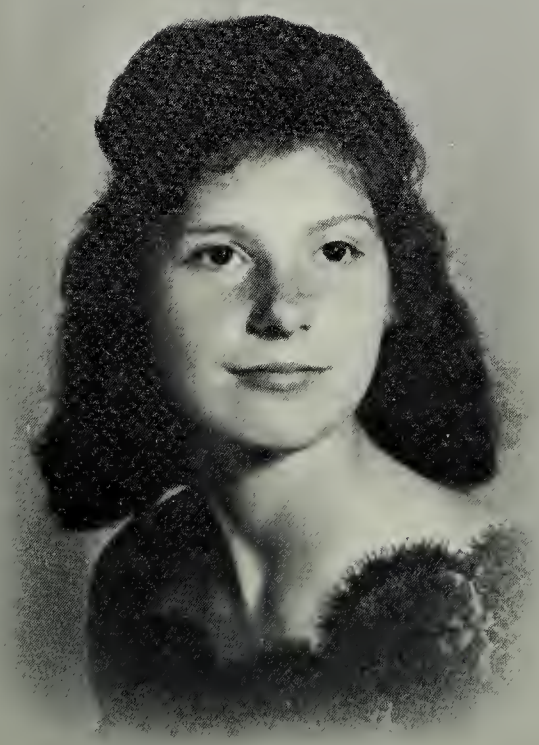

CAROLYN KEITH

SHARON McALLISTER

CHARLOTTE RICHMOND

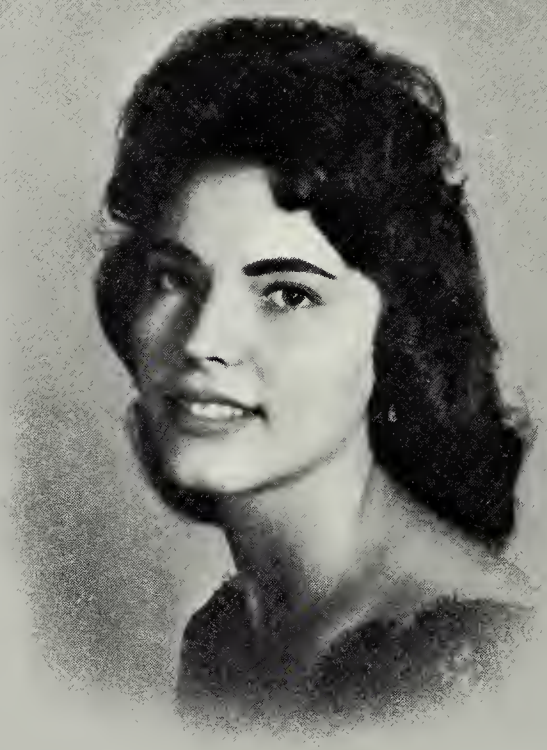

RACHEL SIZEMORE

LORRAINE SMITH

CRYSTAL THOMPSON

JACQUELINE WEBB

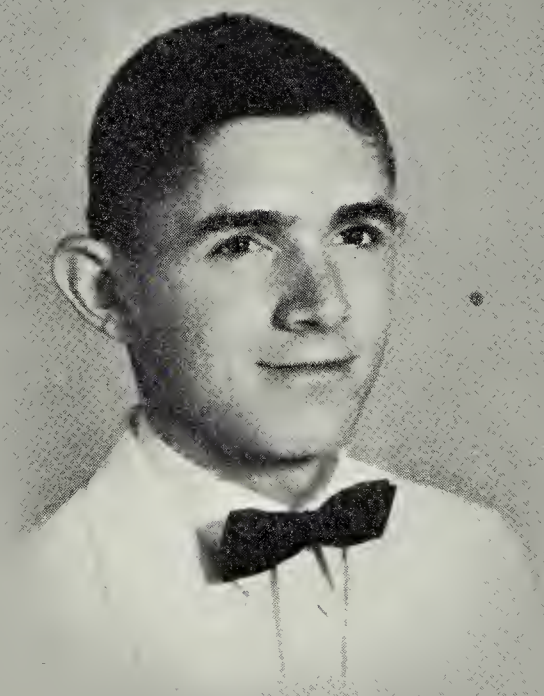

TOMMY ALFRED

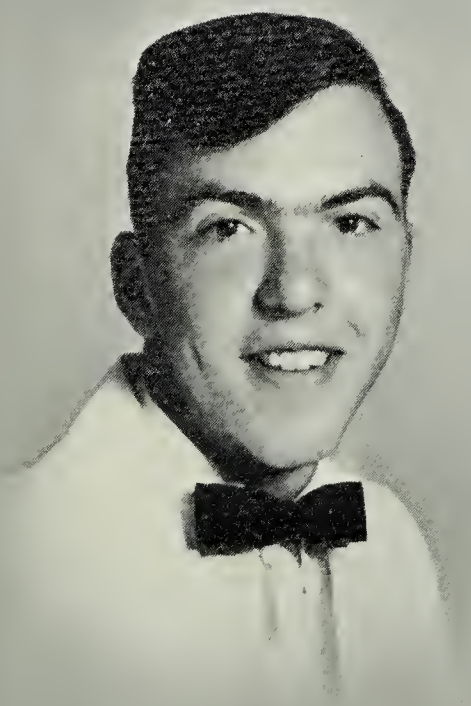

BILLY GLOVER

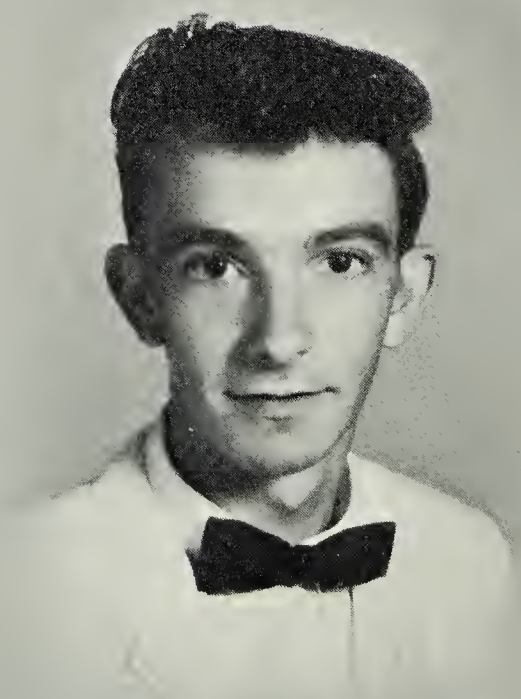

TOMMY HEPLER

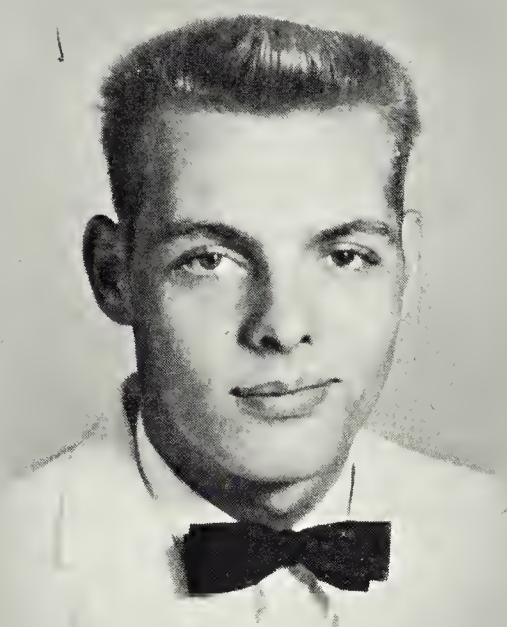

FRANKIE LESHER

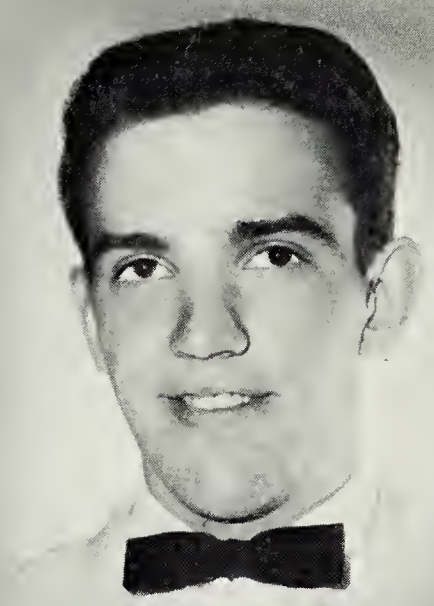

RICHARD MILLER

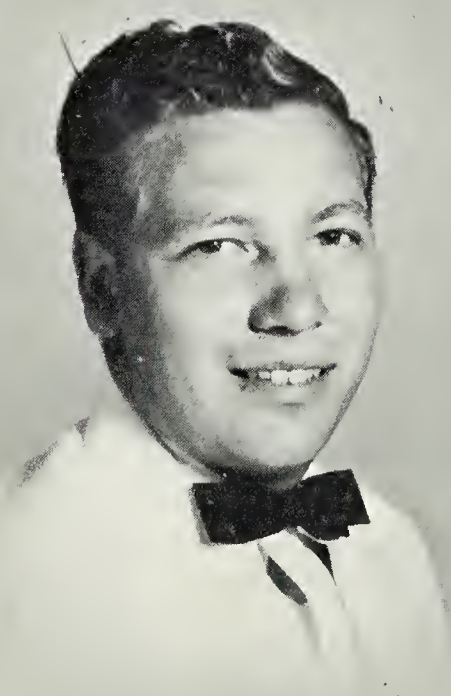

PAUL RAMSEY

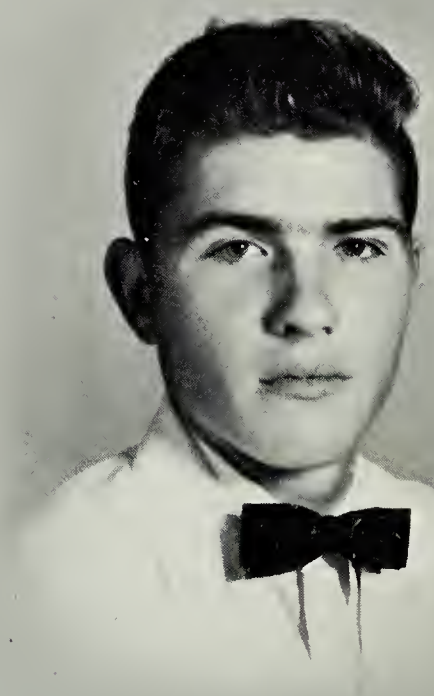

JAMES SCOTT

Senior Class Officers

Tommy Hepler
Donna Brown
Crystal Thompson
Sandra Corker
Ruth Hylton

VALEDICTORIAN
Betty Hylton

SALUTATORIAN
Rachel Sizemore

Senior Class

Patricia Lewis
Chief Marshal

Junior Marshals
Sandra Morris
Joan Bradley

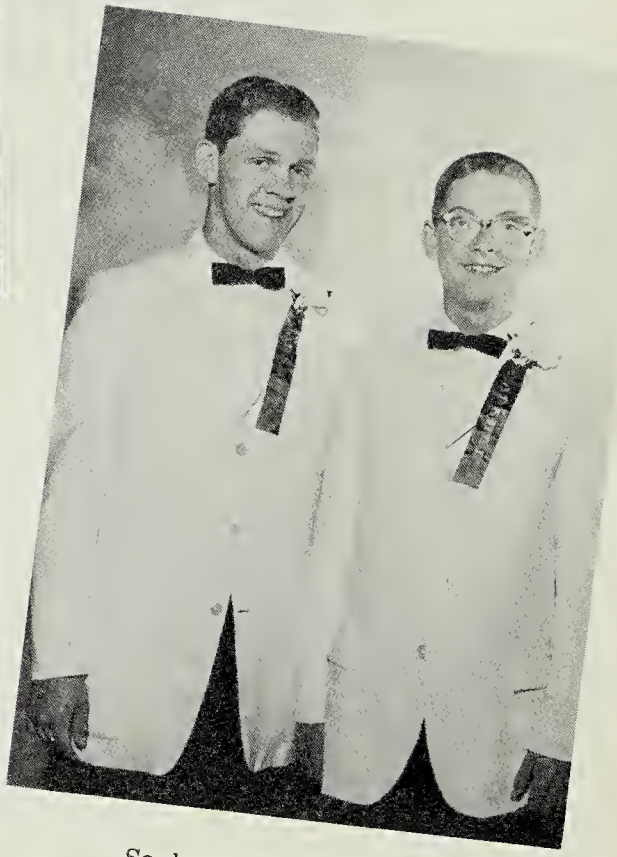

Sophomore Marshals
Dennis Entsminger
John Michael Jenkins

Freshman Marshals
Laurel Runyon
Parker Tingler
Hunter Fridley

Eighth Grade Marshals
Bruce Kesterson
Francine Basham
Ann Church

Underclassmen

Sheila Basham

Joan Bradley

Susie Carter

Bob Carter

Kenneth Church

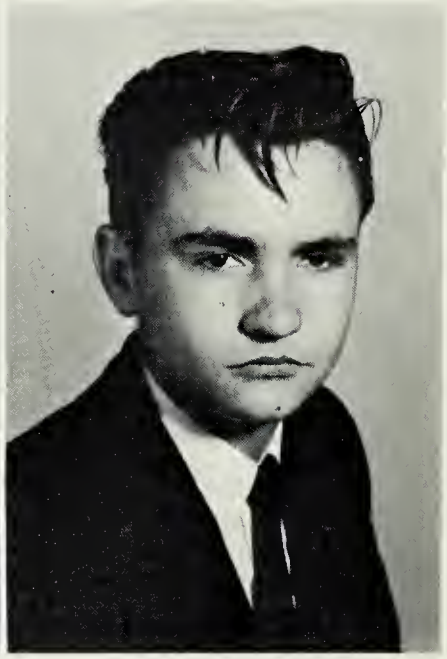

Billy Cline

Jo Ellen Corker

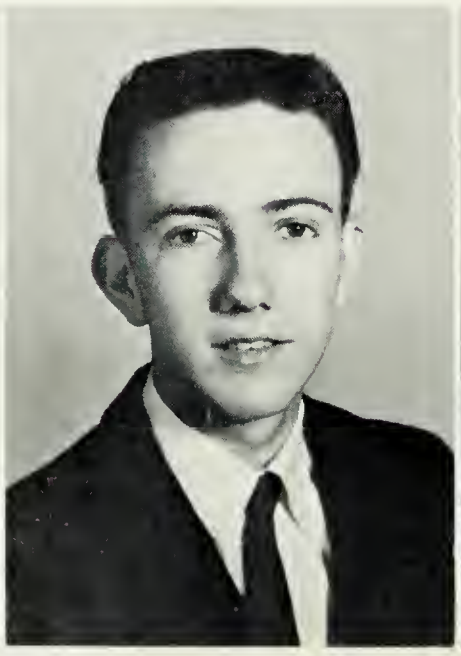

Edward Kidd

Sandra Lane

Class

Leona Lesher

Patricia Lewis

Sandra Morris

John Petty

Nathan Posey

Raymond Reed

Janette Richmond

Emmett Smith

William Thompson

Douglas Vast

Sophomore

Sandra Bradley

Susan Bradley

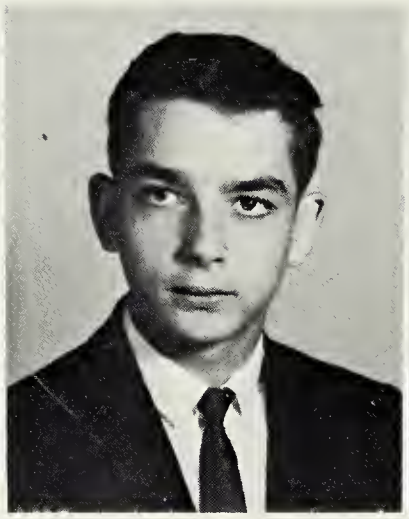

Nicky Brown

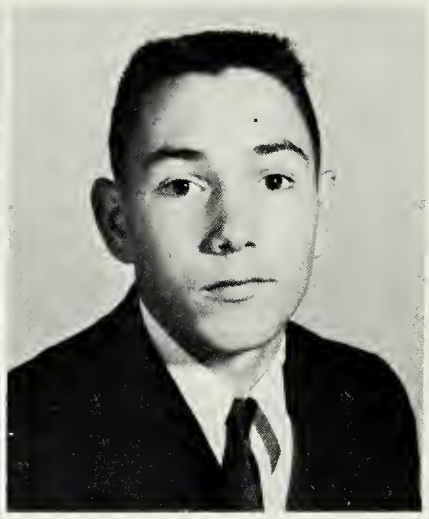

Charles Carper

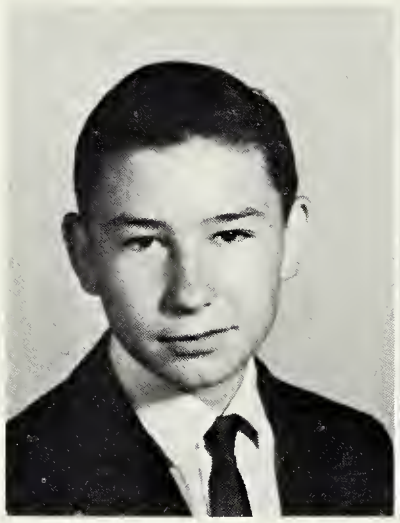

Zandy De Priest

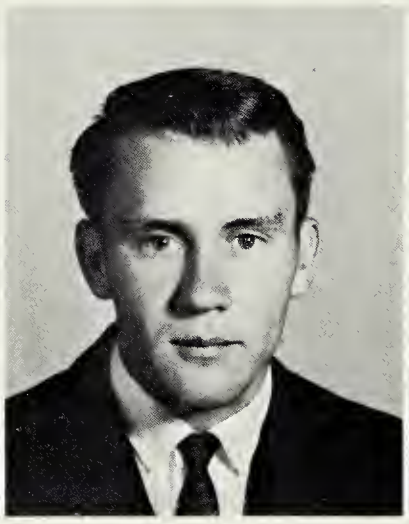

Ralph Downey

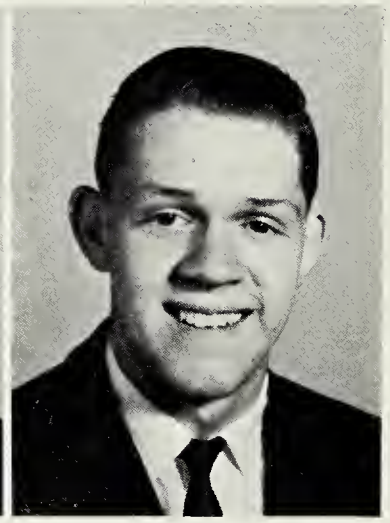

Dennis Entsminger

Faye Hoke

Maxine Hoke

Wayne L. Howard

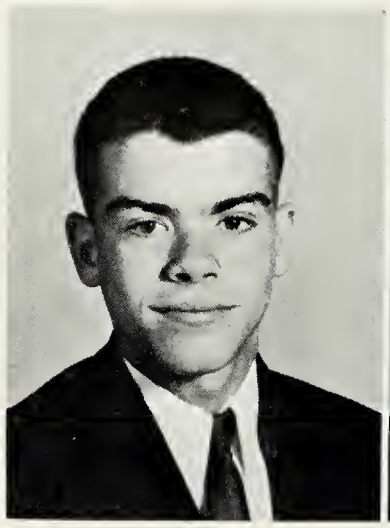

R. Wayne Howard

Dewey Hylton

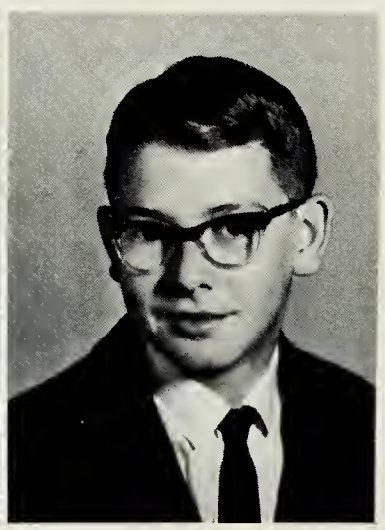

John Michael Jenkins

Class

Phyllis Keaton

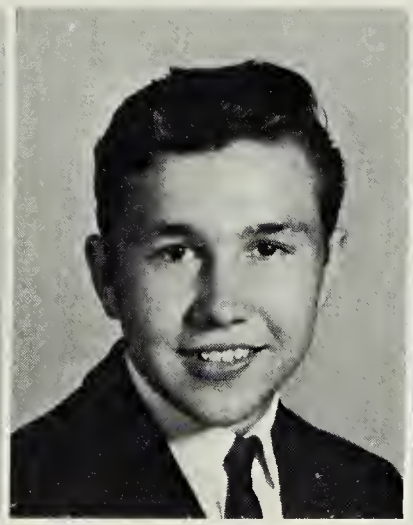

Leon Kersey

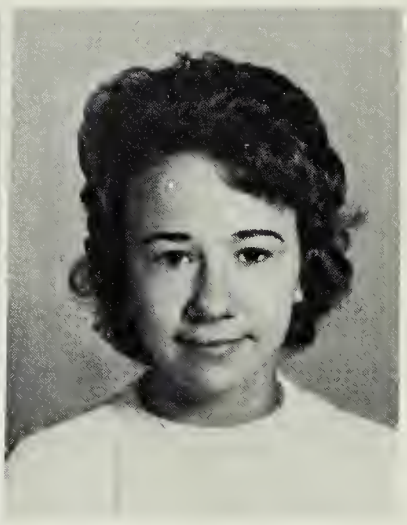

Marilyn Kidd

Clifford King

Barbara Myers

Patricia Nicely

Leegrand O'Conner

Thomas O'Conner

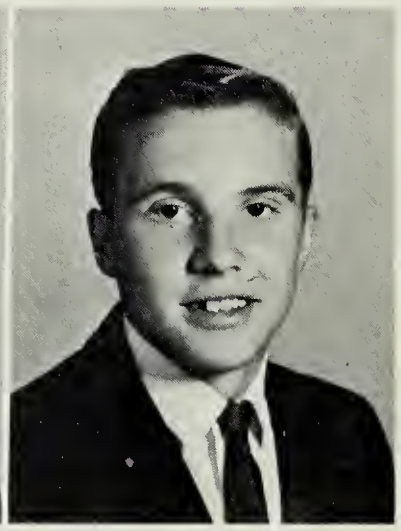

James Ruble

Paige Snyder

Douglas Vass

Josephine Wade

Mary Wilson

Freshman

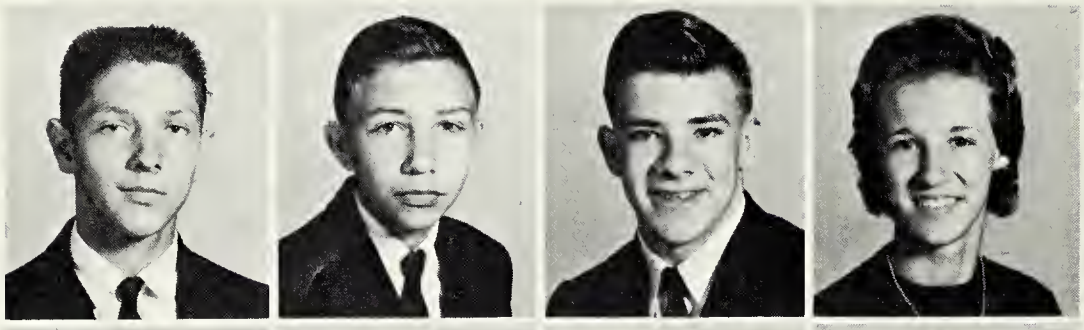

Robert Bartley
Daryol Booth
Wayne Carper
Janice Carter

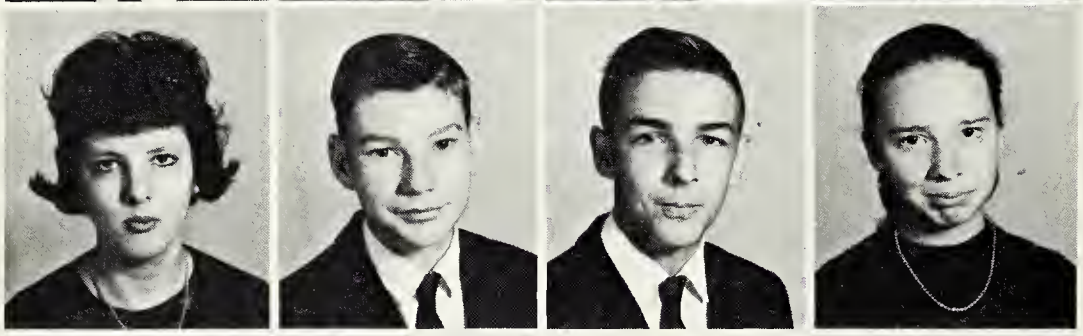

Donna Counts
Jerry Dotson
Marshall Entsminger
Linda Fitzgerald

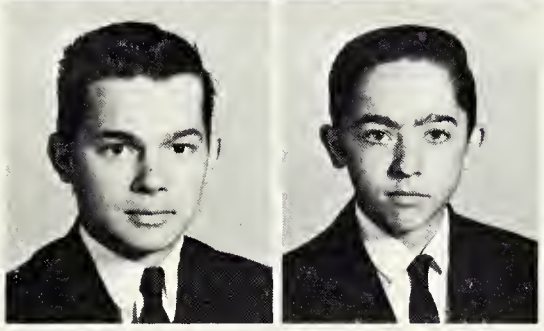

Calvin Fridley
Delbert Fridley

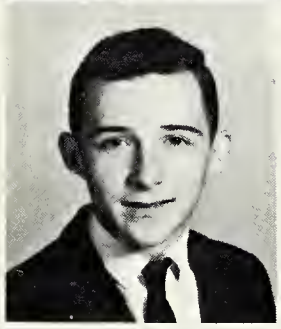

Hunter Fridley

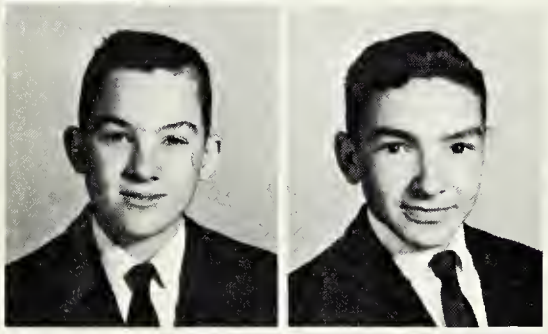

Roger Hanks.
Jimmy Hepler

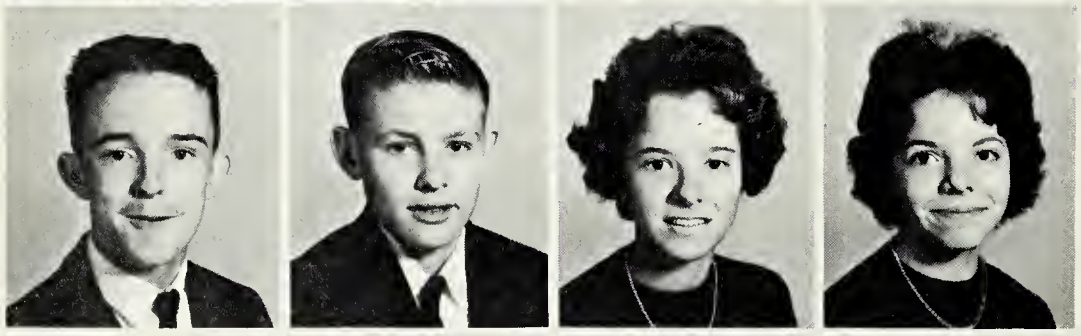

Kenneth Hoke
James Howard
Ann Jefferson
Cheryl Keaton

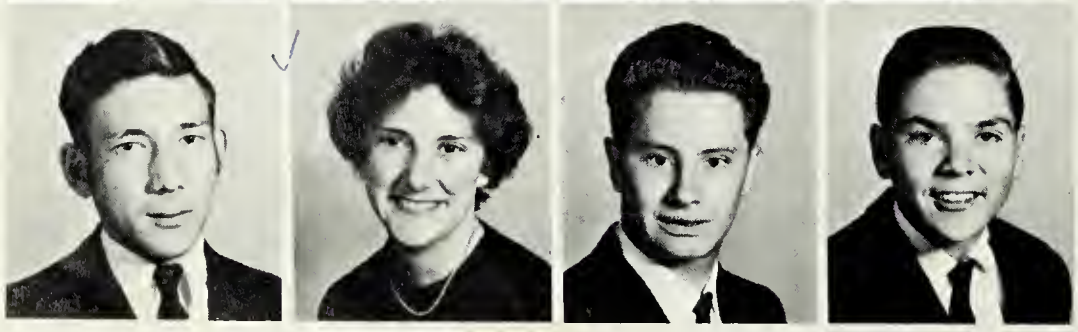

Alfred Kershner
Linda Kershner
James Martin
Arnys Meadows

Class

Danny Meadows
Kenneth Meadows
Sandra Meadows
Dollie Messer

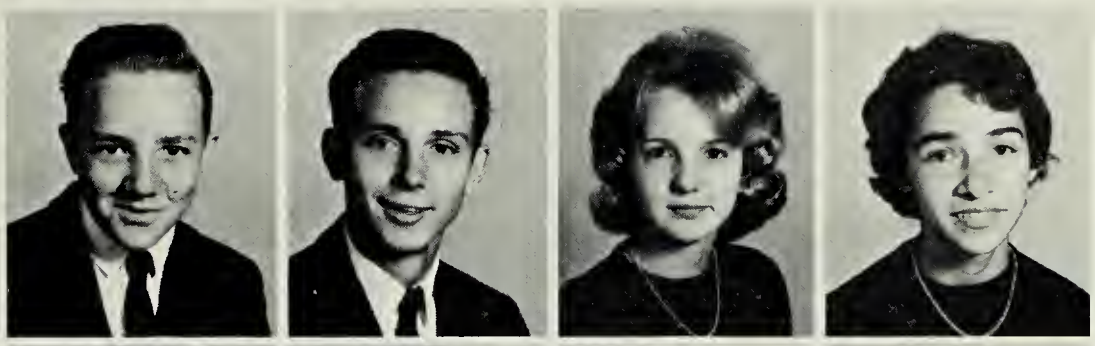

Linda Morris
James Napier
Edna Nicely
Anise Owens

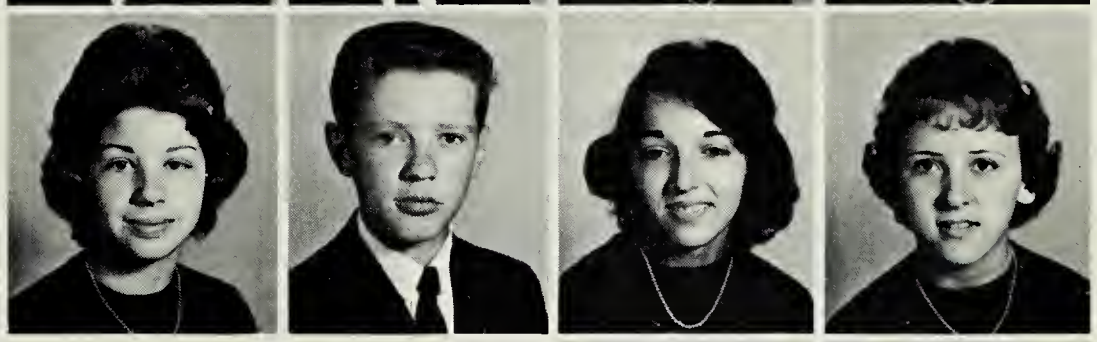

Edward Perkins
Judy Reed

Shirley Robinson

Laurel Runyon
Bill Sartain

Jimmy Sloan
Randy Smith
Wanda Steele
Parker Tingler

Joyce Vass
Sandra Walton
Elizabeth Ward
Billy Webb

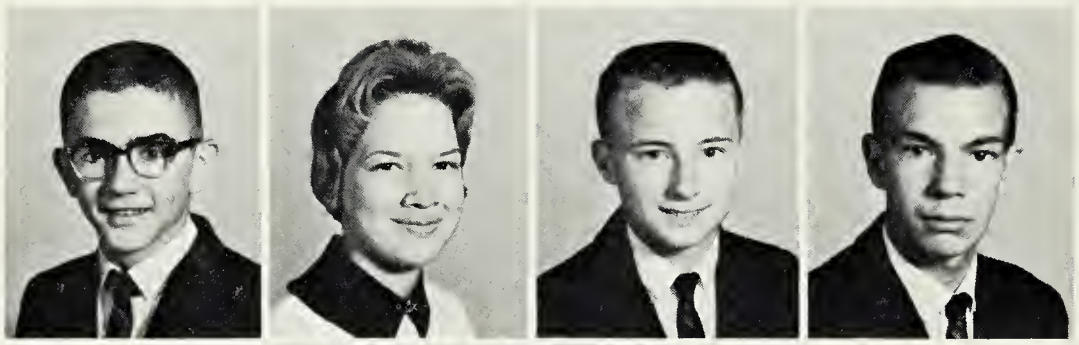

Wendell Alfred
Francine Basham
John Bradley
Wesley Brown

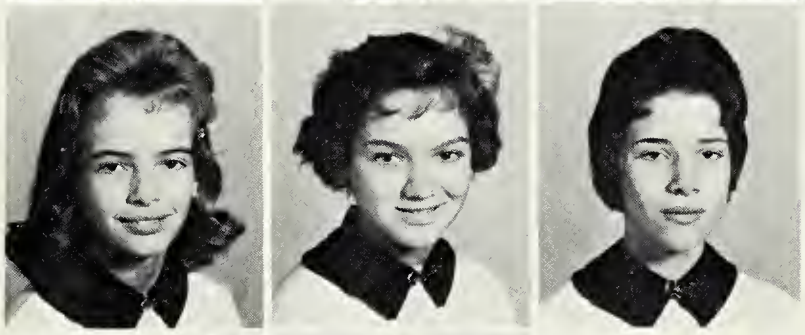

Anne Church
Rebekah Fridley
Gloria Hanks

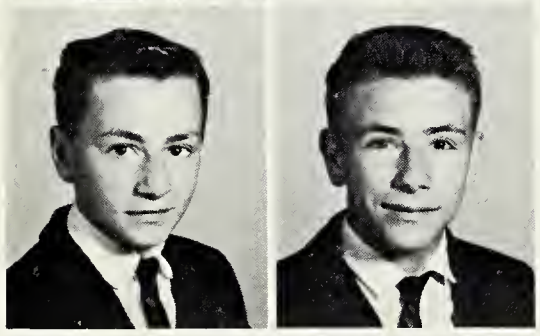

Charles Hardiman
Walter Hardiman

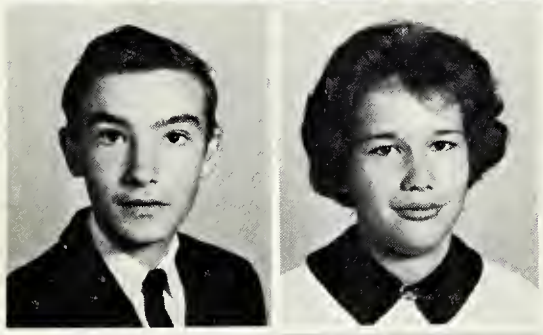

Bobby Hepler
Diane Hoke

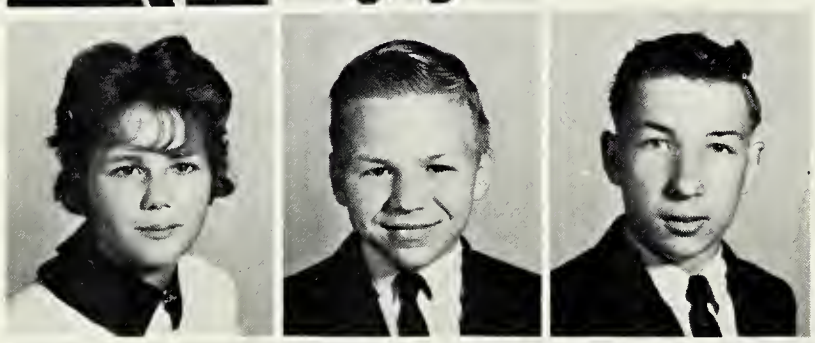

Karen Hoke
Charles Lee Hylton
Wesley Keith

Bruce Kesterson
Danna King
Butch Lane
Otis Lewis

Eighth

Virgil Lewis
Lois McAllister
Edgar McAllister
Shirley McDaniel

Preston Montgomery
Mitchell Morgan
Wayne Myers

Linda Napier
James Noel

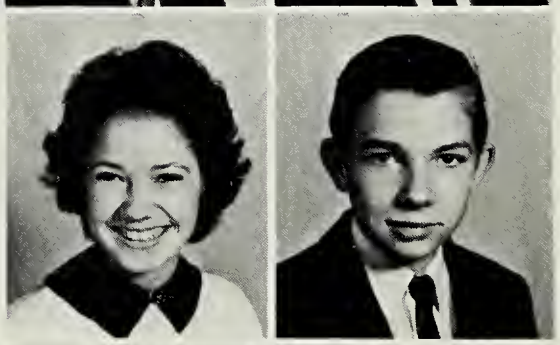

Grade

John Gray Owens
Gary Ratcliffe

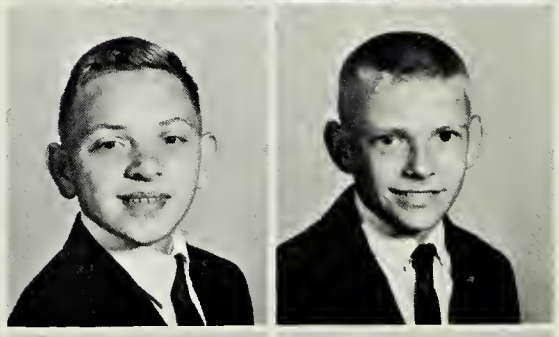

Earlene Reed
Norman Reed
Wilma Steele

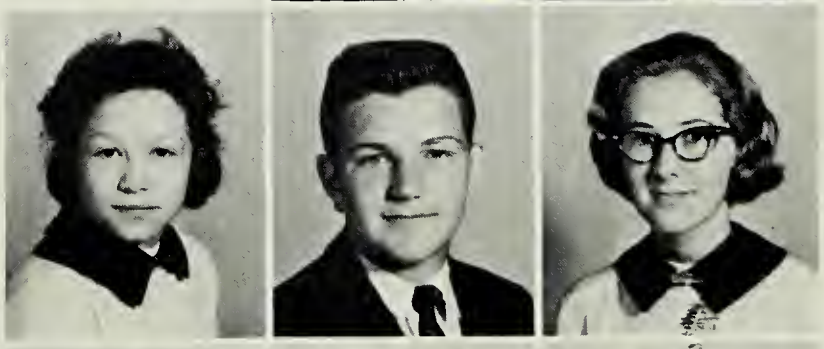

Melanie Vest
Robert Vest
Michael Wade
Alice Webb

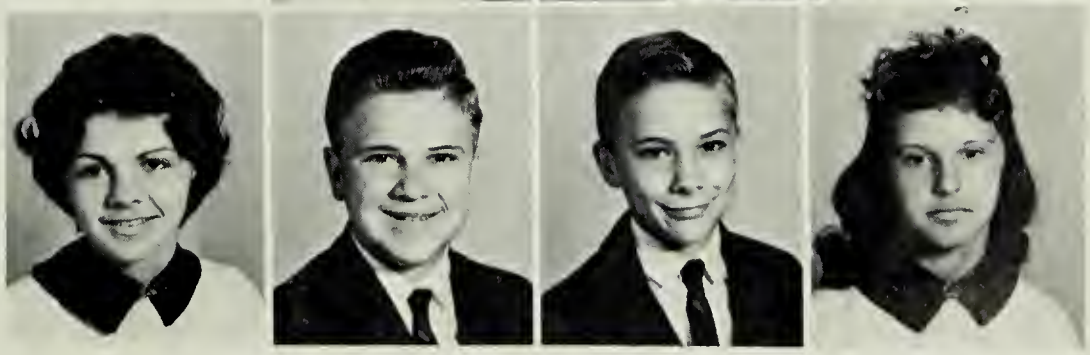

Juniors
Sandra Lane
Sandra Morris
John Petty
Sheila Basham

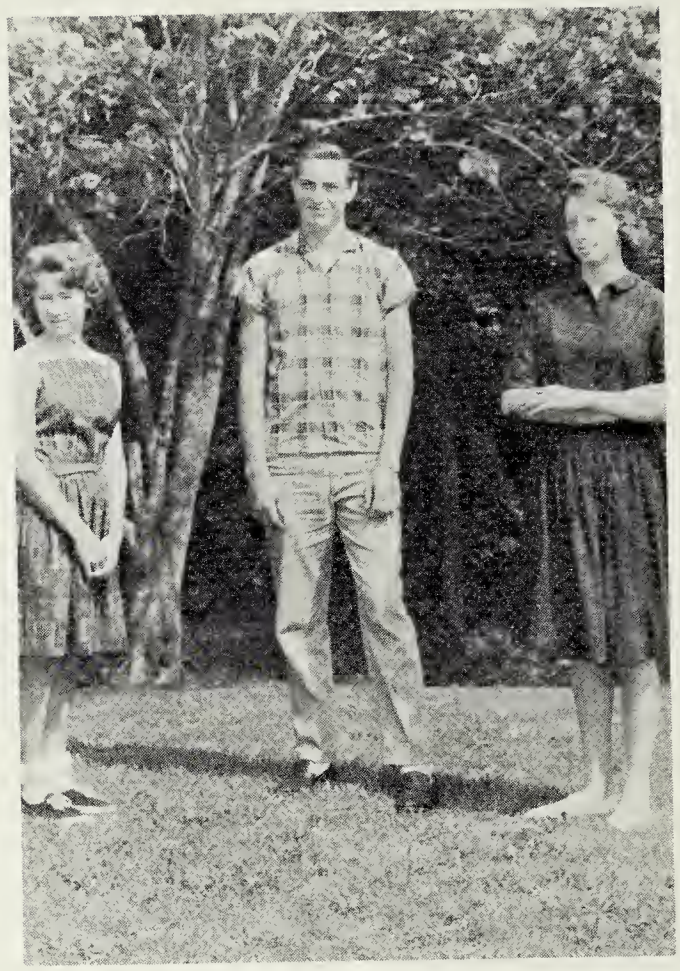

Sophomores
Marilyn Kidd
Wayne L. Howard
Linda Jones

Class Officers

Freshmen
Kenny Hoke
Danny Meadows
Hunter Fridley
Shirley Robinson
Parker Tingler

Eighth Grade
Gloria Hanks
Wendell Alfred
Francine Basham

Grades

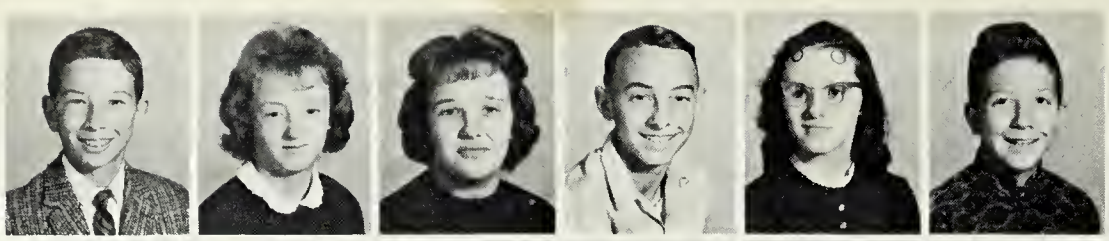

James Arrington
Linda Boone
Mary Bowyer
John Bradley
Wanda Bush
David Brisendine

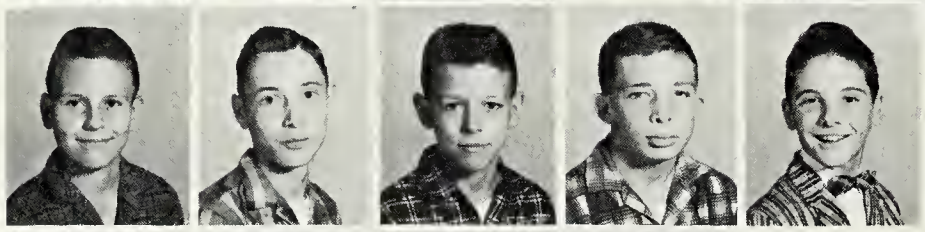

Tommy Callaghan
Leo Carper
Wayne Carter
Gary Fridley
Wayne Glover

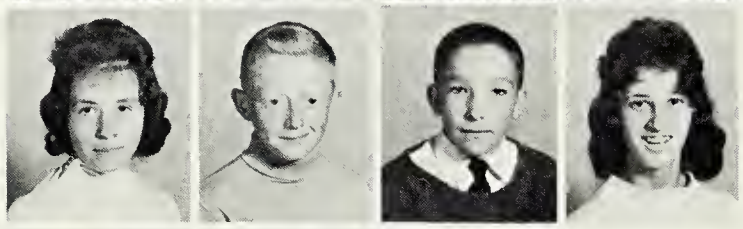

Linda Hardiman
Barry Hayslett
Samuel Hepler
Mae Hoke

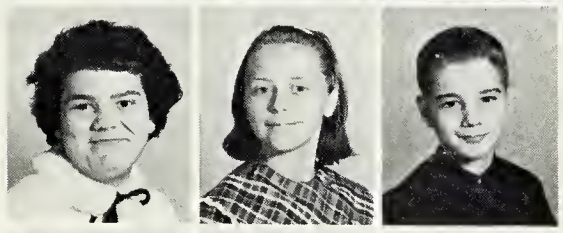

Anna Kelley
Kay King
Donald McDaniel

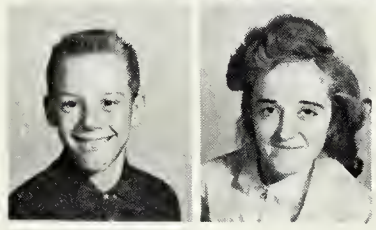

Jeffrey McKnight
Doris Meadows

Patricia Napier

Seventh Grade

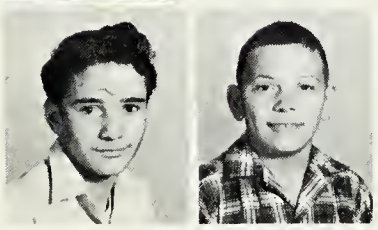

Jessie O'Conner
Larry Owens

Edna Ramsey
Vickie Rose
Janet Ruble

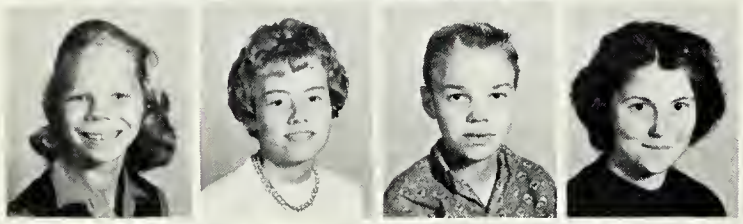

Evelyn Sizemore
Jewel Smith
Benjamin Snyder
Margaret Snyder

Arnold Sparks
Grable Surber
Glenna Treynor
Larry Treynor
Wayne Vail

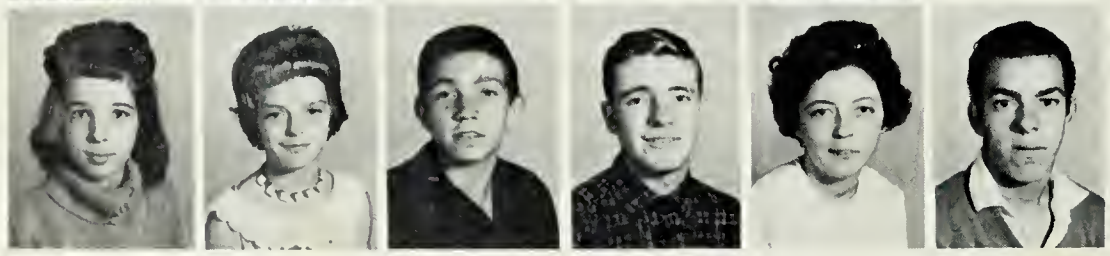

Margie Vass
Patty Ward
David Webb
Raymond Wickline
Candace Wilkerson
Daniel Wright

Sixth Grade

Ronald Arrington
Jane Barker
Preston Boone
Stephen Boone
Donna Bradley

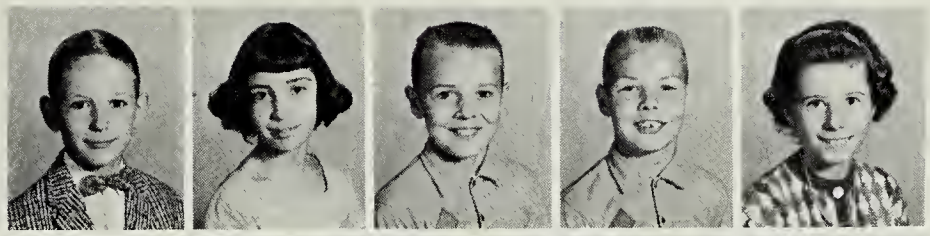

Helen Bradley
Daniel Bratton
Randy DePriest
Steve Dodson
David Fitzgerald

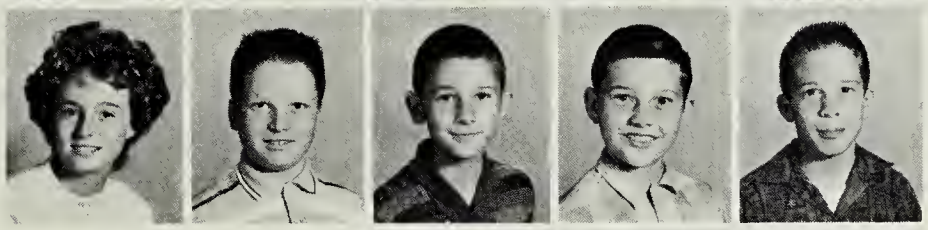

Deborah Fridley
Edward Hart
Brenda Hayslett

Barbara Howard
Gregory Howard
Paul Howard

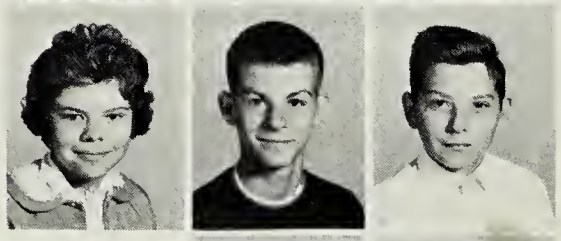

Peggy Hylton
Sharon Kersey

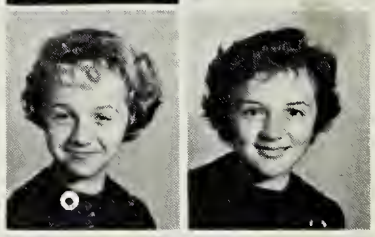

Diane Lair
Roberta McKnight

Alice Meadows
Larry Meadows
Sharon Meadows

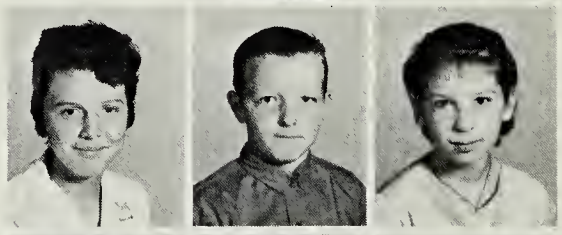

Diane Morris
Gary Morris
Jessie Mullins

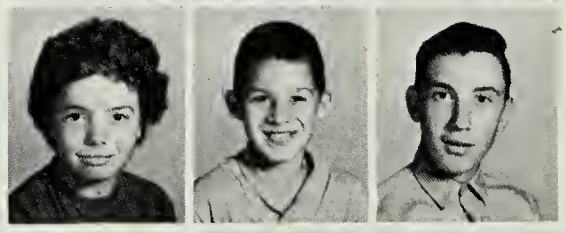

Robert Paxton
Lin Runyon
Nina Selleck
Steve Smith
Ramona Steele

Thomas Wade
James Walton
William Walton
Clifford Webb
Francis Wilson

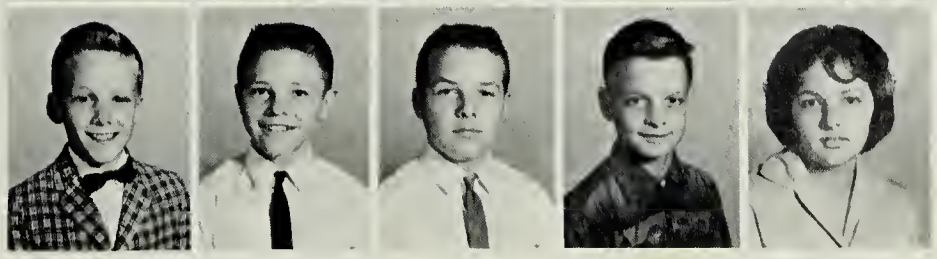

Fifth Grade

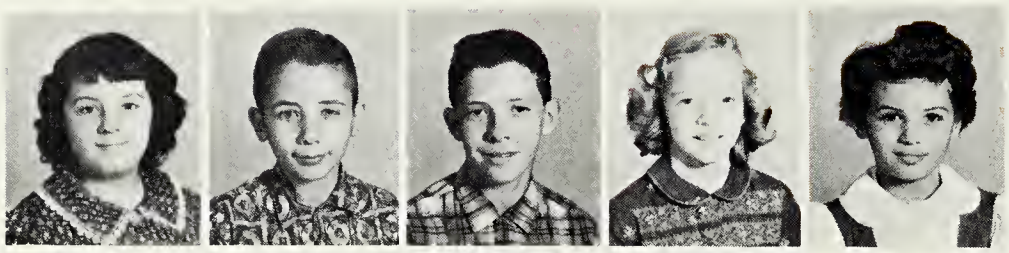

Rita Armentrout
Gary Brackenridge
Louis Burns
Marsha Frazier
Terry Ayers

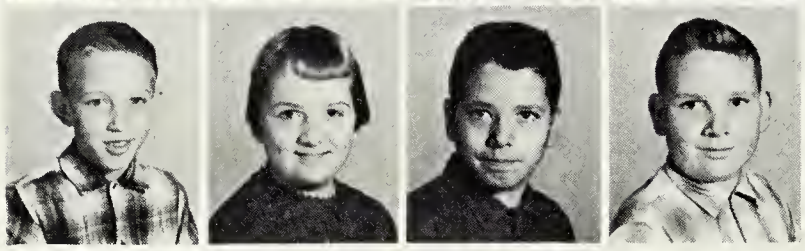

Gary Hankins
Linda Hylton
William Jones
Wayne Porterfield

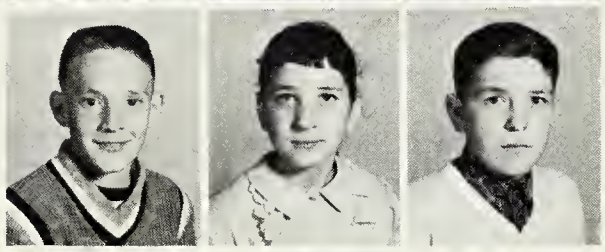

Delmas Kershner
Barbara May
Michael May

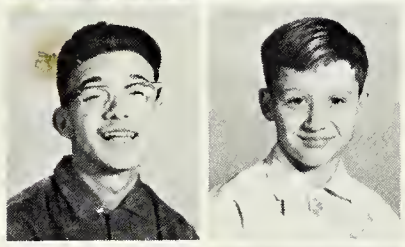

Jerry Mines
Ronald Myers

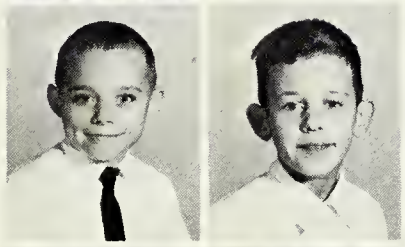

John McKown
Henry Noel

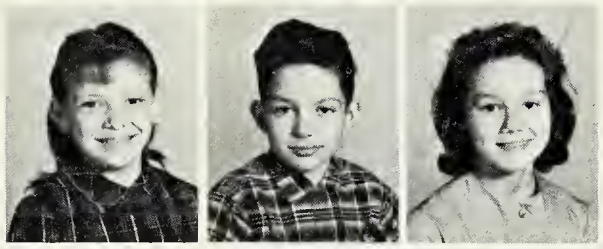

Rita Owens
Glenn Reed
Hallie Sloan

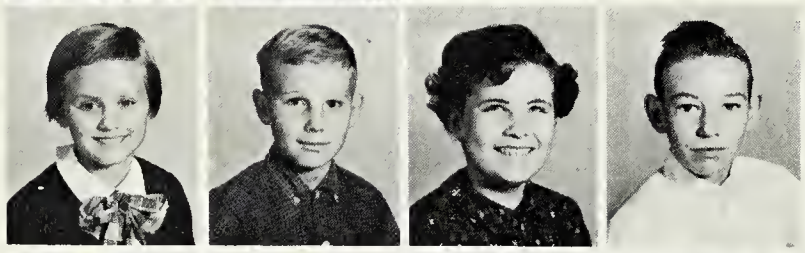

Karen Smith
Allen Steele
Juanita Thompson
Richard Tucker

Nancy Vest
Sammy Walton
Donna Wilson
Brenda Webb
Gaye Lynn Webb

Fourth Grade

Gilbert Baker
Dianna Barger
Michael Brackenridge
Gary Bragg
Bobby Cline

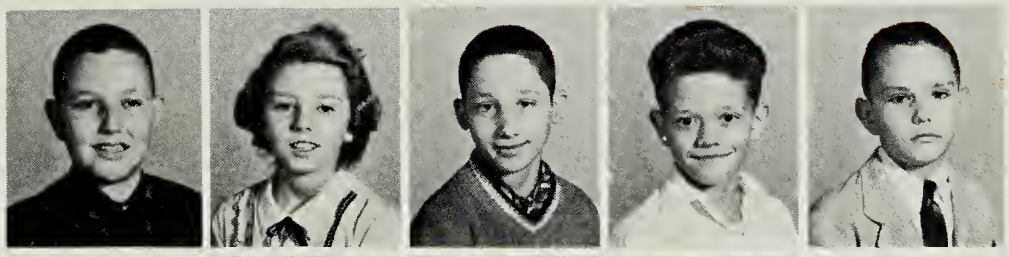

Margart Hubbard
Darius Hylton
David Keaton
Pamela Jefferson

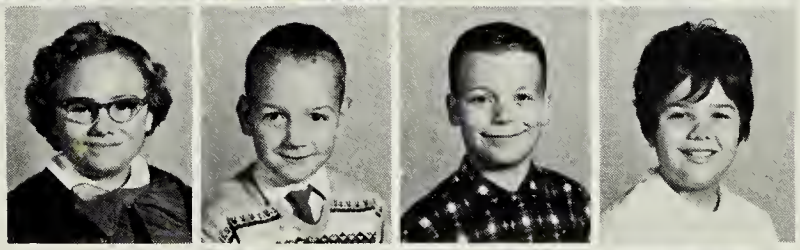

Thelma Mabry
Larry Mines
Martha Morris

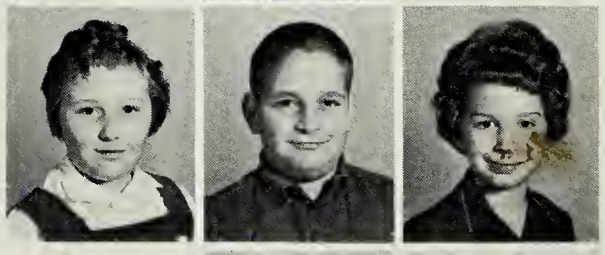

Janie Myers
Linda Paxton

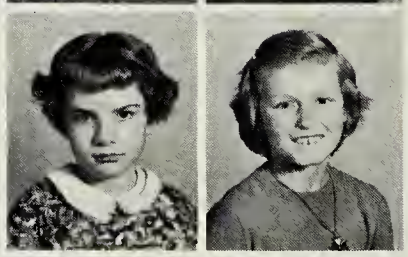

Alan Dale Powers
Jackie Ruble
Elizabeth Sartain

Sue Scott
Jessie Selleck
David Smith
Johnny Vest

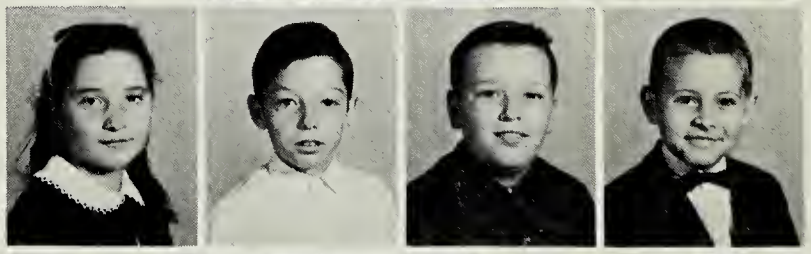

Cathy Wickline
Donna Wilkerson
Susan Wilkerson
Pamela Wilson
Vivian Wilson

Third Grade

Pamela Acord
Donna Armentrout
Donna Ayers
Lisa Barker

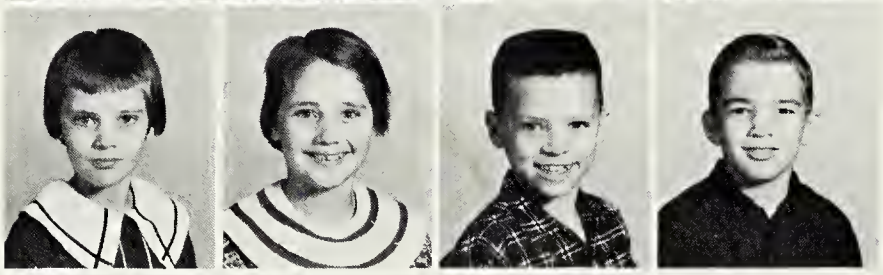

Barbara Brackenridge
Patricia Brackenridge
Michael Carter
Kevan Fitzgerald

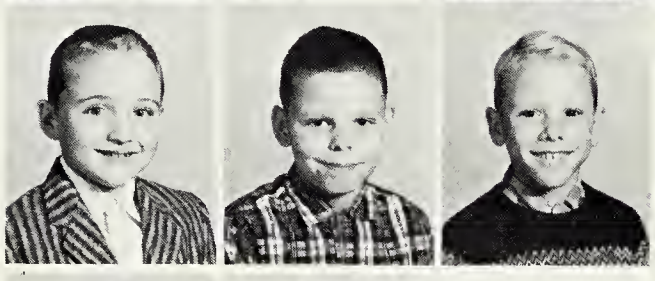

Gregory Hayslett
George Howard
Chris McKnight

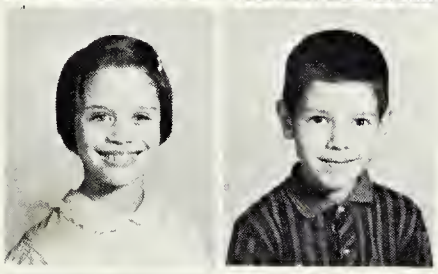

Karen McKown
Paul Mann

Garland Maupin

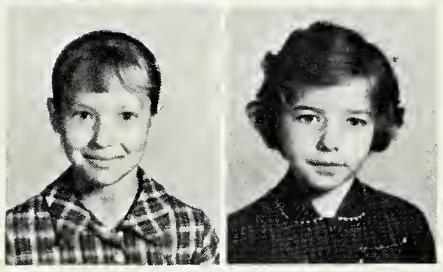

Patty May
Youlonda Meadows

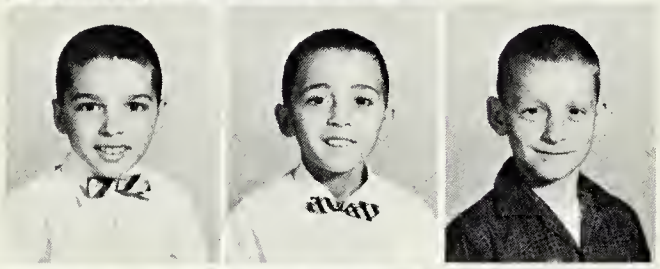

Billy Nicely
Johnny Nicely
Michael Paxton

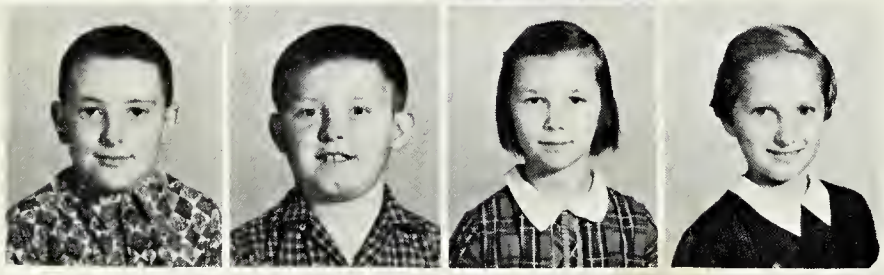

Roger Paxton
Steven Posey
Beverly Sartain
Jean Steel

Dreama Tingler
Judy Ward
Gary Webb
Louise Webb

Michael Bradley
Michele Clifford
Judy Graham
Jerryl Hanks

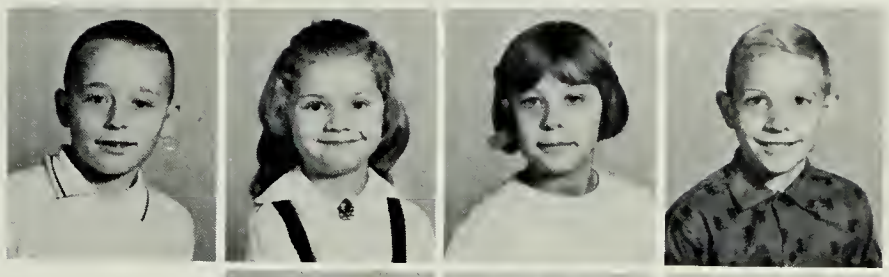

Richard Hayslett
Carlos Hubbard
Dean Lane

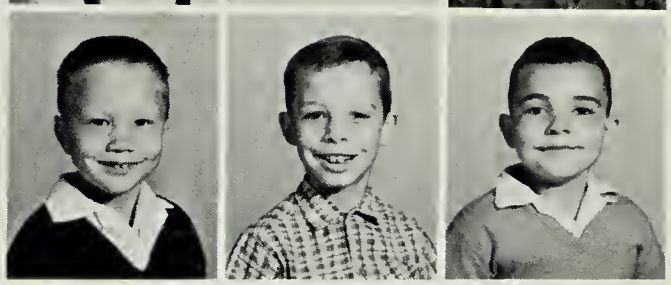

Linda Mines
Delores O'Conner

Don Michael Owens

Second Grade

Laura Reed

Charles Selleck
Deborah Stone

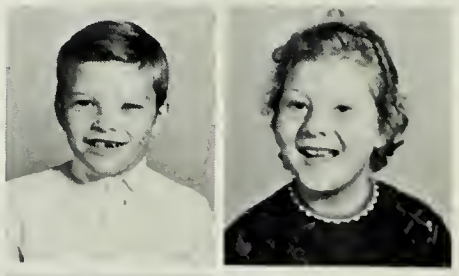

Frances Thompson
Debra Treynor
David Vest

Susan Wade
Michael Wilkerson
Peggy Wilkerson
Lynn Wright

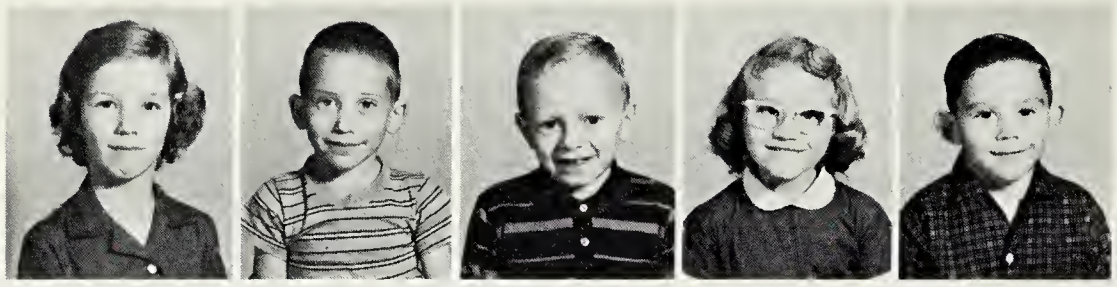

Gayle Arrington
Donald Brackenridge
Rickey Breeden
Debbie Crance
Frankie Fagg

Diane Frazier
Cindy Hubbard
Patricia Kersey

Phyllis May
Eddie Meadows

Susan Myers
Bridget Nicely

Charlene O'Conner

First Grade

Kathy Sue Porterfield
Thomas Powers

Gary Redman
Audie Sizemore

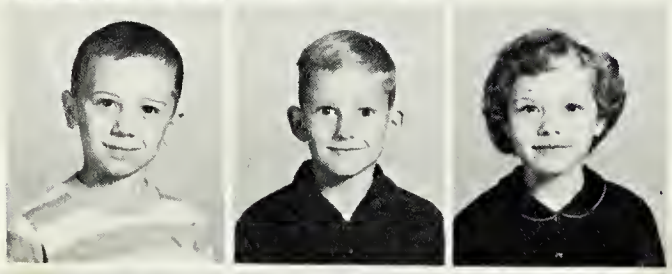

Max Southall
Bobby Steele
Janice Webb

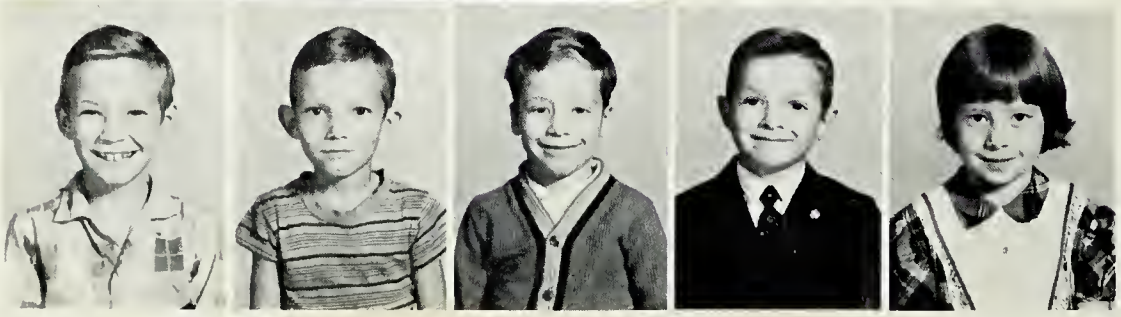

Thomas Webb
William Webb
Jimmie Wilson
Robert Wilson
Vickie Wilson

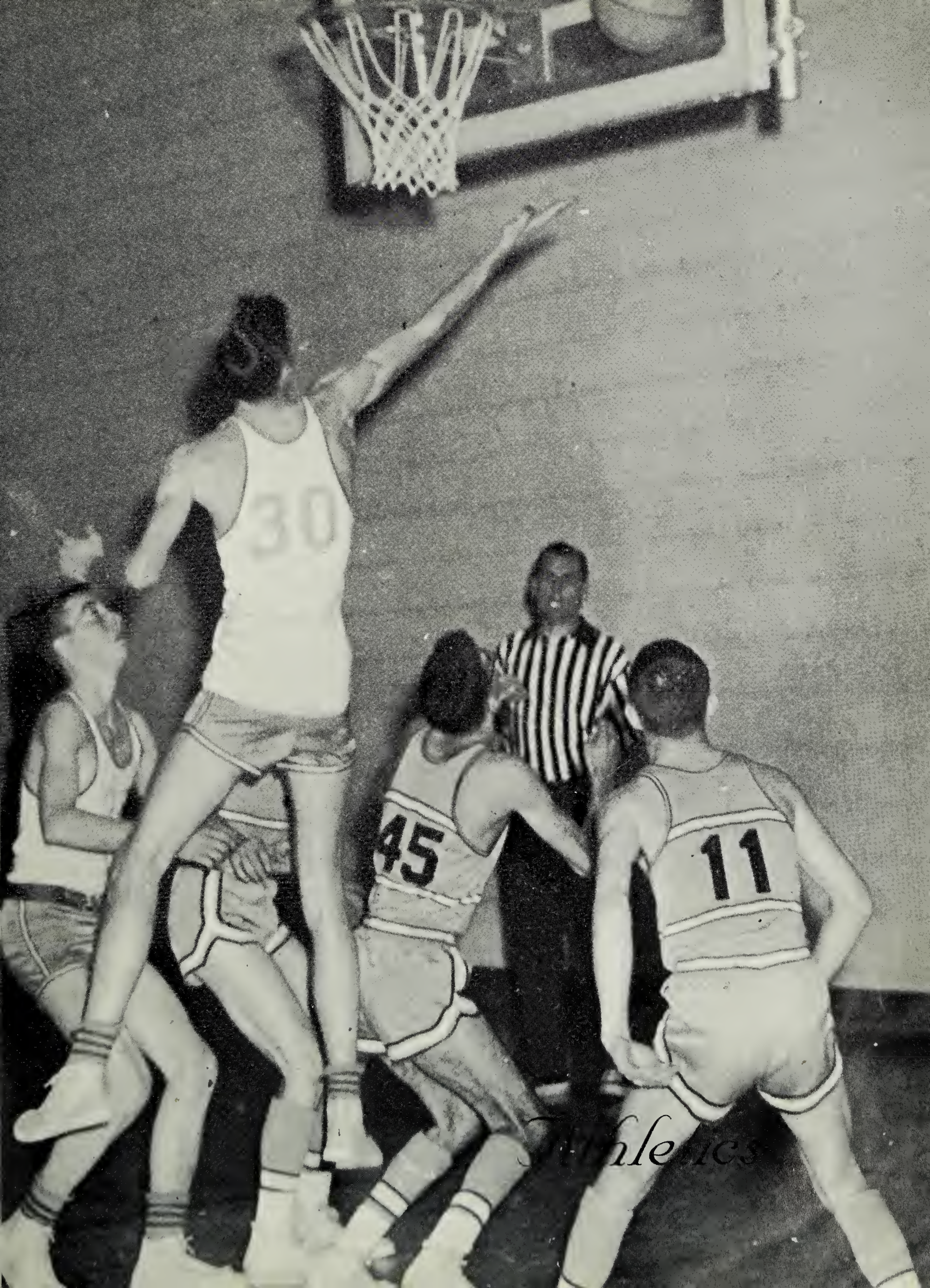

Athletics

Betty Hylton

Miss Jo Ann Carter

Jackie Webb

Cheerleader Pledge

I hereby pledge myself to aid in every way to promote good sportsmanship, good school spirit, and good citizenship; to back our athletic teams and all other endeavors which reflect credit upon our school; to abide by all rules governing my living that I shall be a worthy representative and a respected leader of the student body.

Betty Hylton

Jackie Webb

Sandra Morris

Susie Carter

Pagie Snyder

Joan Bradley

Marilyn Kidd

Girls

Sandra Corker

Janet Richmond
Dianne Hoke
Sandra Coffey
Joy Vass
Linda Morris
Sandra Corker

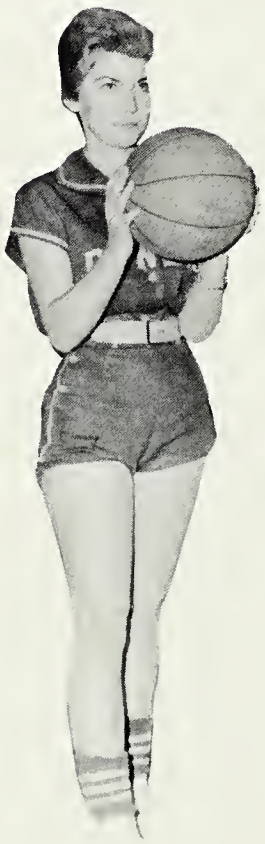

Janet Richmond

Sandra Coffey

Basketball

Susie Bradley
Sandra Bradley
Joan Bradley
Linda Jones
Maxine Hoke

Susie Bradley

Sandra Bradley

Joan Bradley

Basketball

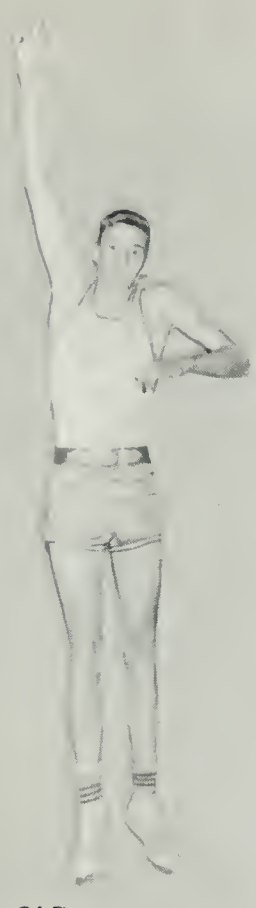

Tommy O'Conner

Bob Carter

John Michael Jenkins

John E. Jenkins
Coach

Tommy Alfred

Basketball

1962

Dec. 7 -- A . . . . . .
Dec. 11 -- H . . . . . .
Dec. 14 -- A . . . . . .
Dec. 18 -- A . . . . . .
Jan. 4 -- A . . . . . .
Jan. 11 -- A . . . . . .
Jan. 15 -- H . . . . . .
Jan. 18 -- A . . . . . .
Jan. 25 -- A . . . . . .
Jan. 29 -- H . . . . . .
Feb. 1 -- H . . . . . .
Feb. 8 -- H . . . . . .
Feb. 15 -- H . . . . . .

Hunter Fridley

Johnny Smith

Team

Jimmy Ruble

Billy Webb

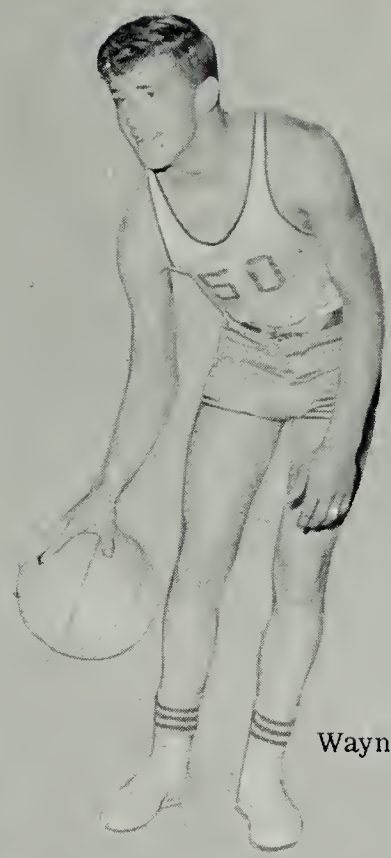

Wayne Carper

Dewey Hylton

Schedule

-63

. . . . . Boys' Home
. . . . . New Castle
. . . . . Boiling Springs
. . . . . Valley
. . . . . Monterey
. . . . . New Castle
. . . . . Boys' Home
. . . . . Millboro
. . . . . Greenbrier Military
. . . . . Millboro
. . . . . Valley
. . . . . Monterey
. . . . . Boiling Springs

Alfred Kershner

Dennis Entsminger

Wayne Howard

Richard Miller

Take it away, Wayne!

Holding!

Off the floor girls.

Don't make that basket.

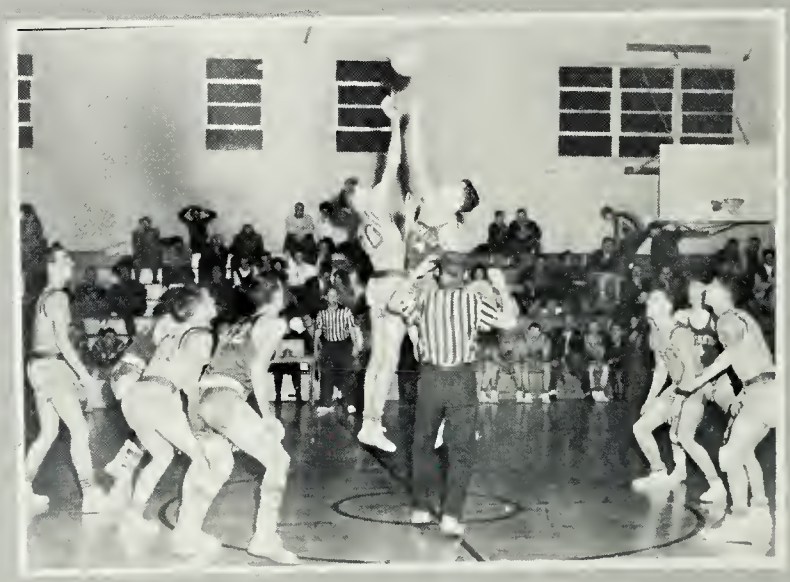

Jump Ball.

Pushing or charging?

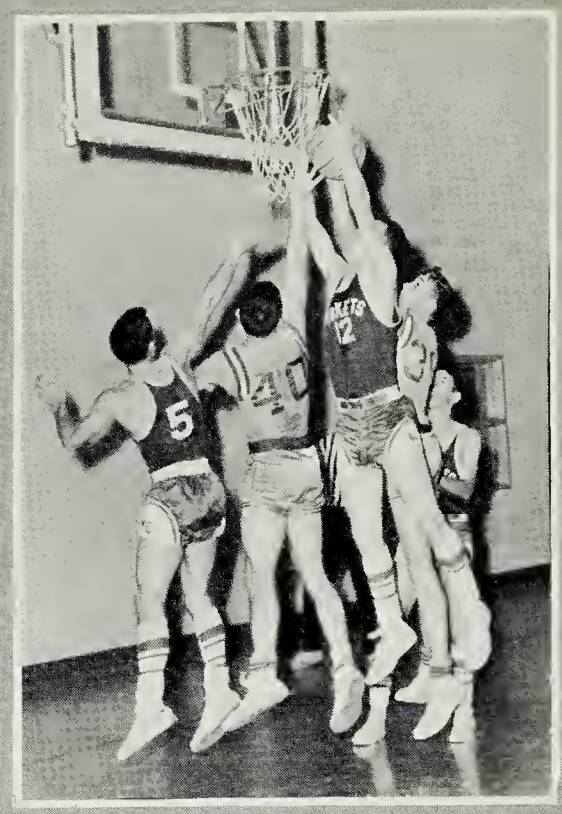

Everybody up !!!!

Catch that ball.

Don't just stand there, get it.

Don't grab, just take.

Baseball Team

Alfred Kershner, Pitcher

Activities

Mystery Guest

Guess Who??????

It Couldn't be

Who gets the prize?

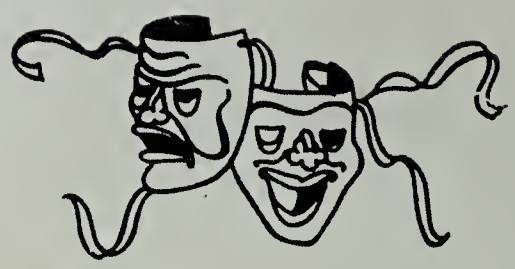

Scavenger Hunt

He's not alive, Jackie

Whispering Sweet Nothings.

I've got everything!!!!

Here's Rover

Let's Go . . . .

Christmas

"Our Charming Couple"

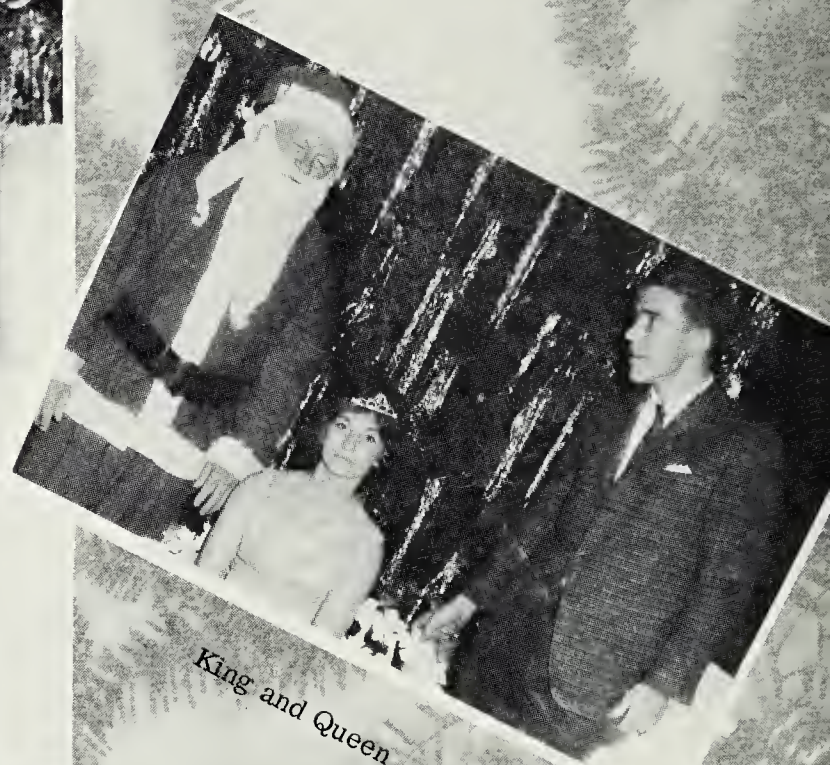

King and Queen

Candy for the Candidates

Lucky Five

Happy Bunch

Having Fun?

Dance

Santa's Little Helper

Santa didn't forget you, after all!

Balloon Dance

Valentine Queen
Sandra Corker

Mr. Jenkins, Sandra Corker, and Junior Hepler

Nice Dance

Everybody dances here

Cake Walk

Ring around the roses!!!

Basketball Queen

Joy Vass

Sandra Morris

Carolyn Keith

Mary Sartain

Shirley McDaniel

Miss D.H.S.

Sandra Morris

Mr. and Miss Reflector

Tommy Hepler
Charlotte Richmond

May Queen

Rachel Sizemore

Escort

Richard Miller

May Court

Maid of Honor
Betty Hylton
Allen Kelly

Senior Princess
Lorraine Smith
Tommy Hepler

Junior Princess
Sheila Basham
Johnny Petty

Sophomore Princess
Mary Wilson
Ralph Downey

Freshman Princess
Linda Morris
Wayne Carper

Eighth Grade Princess
Linda Napier
Robert Vest

May Queen
Rachel Sizemore

May Court

Everybody Dances

Punch Table

May Queen and Princesses

Mr. Graham crowning Queen

Is everybody having fun?

Our last Dance

Evening

In Paris

Moonlight

The Wishing Well

The Juniors

Wonderful time

The Tango

And Roses

The Orchestra

The Seniors

Punch Table

BEST ALL AROUND
Betty Hylton
Tommy Hepler

FRIENDLIEST
Carolyn Keith
Tommy Hepler

MOST UNPREDICTABLE
Jacqueline Webb
Frankie Lesher

MOST COURTEOUS
Sharon McAllister
Tommy Hepler

BEST PERSONALITY
Carolyn Keith
Tommy Hepler

MOST POPULAR
Lorraine Smith
Richard Miller

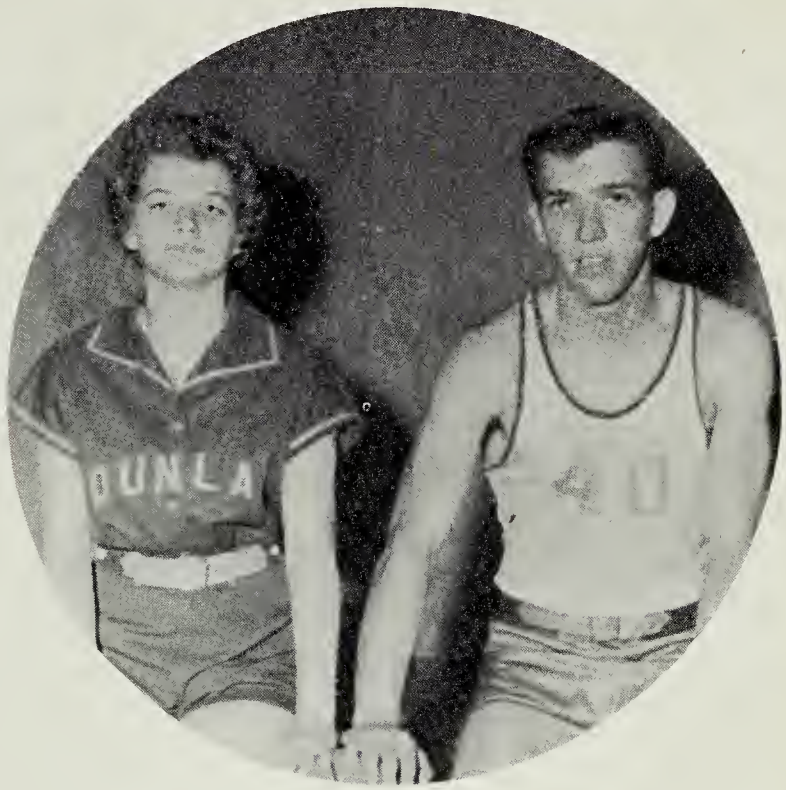

MOST ATHLETIC
Sandra Corker
Richard Miller

MOST TALKATIVE
Jacqueline Webb
Frankie Lesher

WITTIEST
Jacqueline Webb
Frankie Lesher

MOST DEPENDABLE
Carolyn Keith
Tommy Hepler

Presentation Of

Athletic Awards

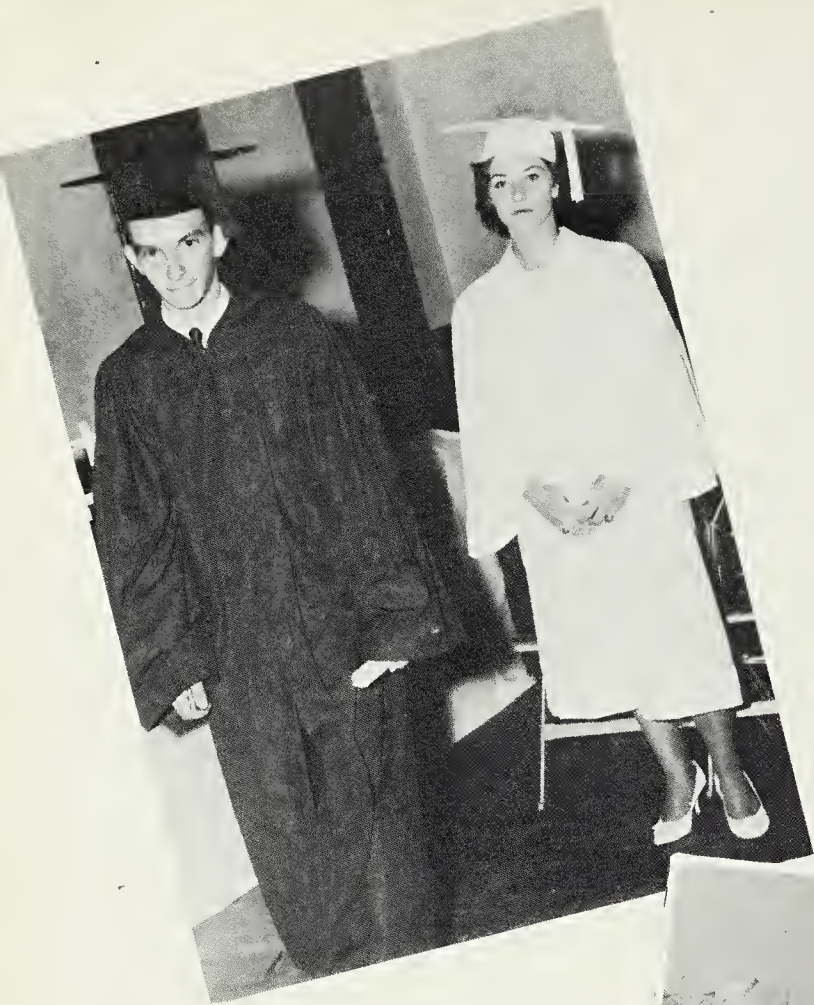

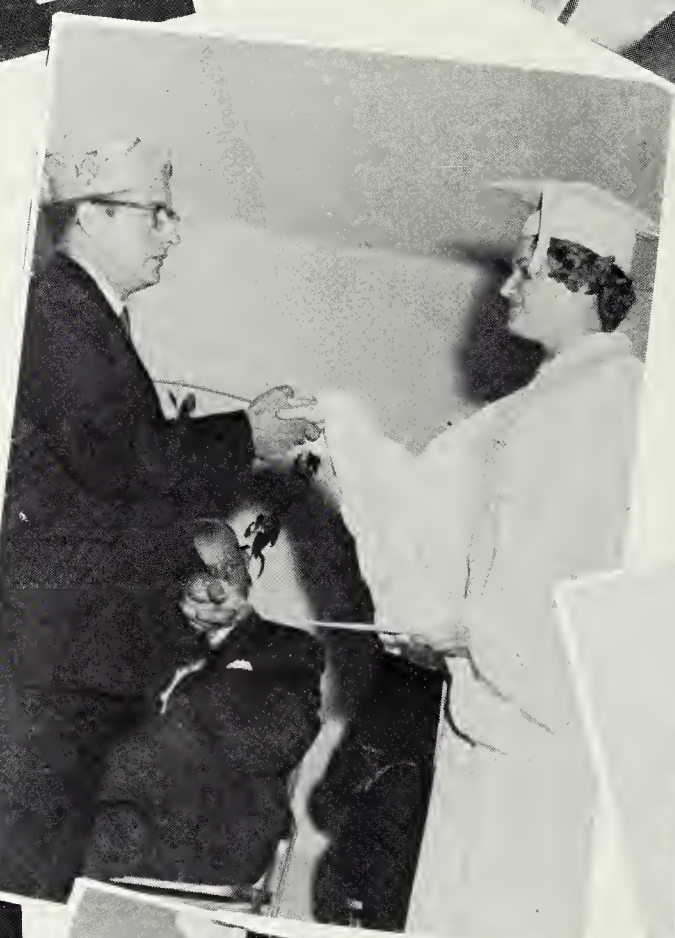

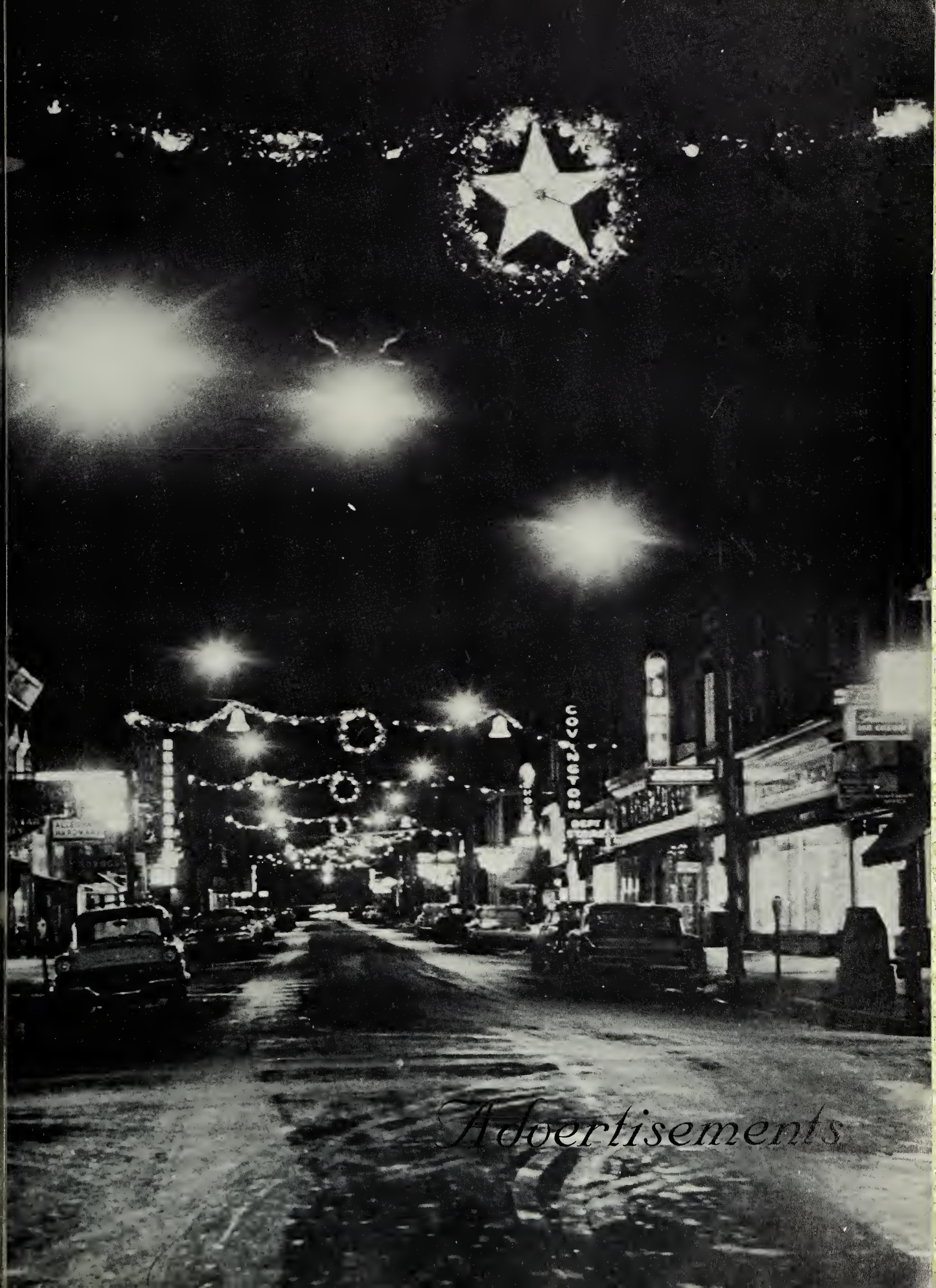
Advertisements

Tree farming is a GROWING business

Proof? Ten years ago, there were only 16 million acres of woodlands on the nation's accredited Tree Farms. Today, there are almost 50 million acres, a three-fold increase. Each Tree Farm is being operated as a private enterprise, growing trees for a regular cash income, just like any other crop. One of the big reasons why tree farming is a growing business is because the market for wood is growing. Annual consumption of wood products is rising at a steady rate and continues to rise as our economy expands. The country's tree farmers are able to supply these growing needs because they are employing scientific forestry methods in cutting, harvesting, seeding and through the protection of their timber from fire and disease. This is good news not only for tree farmers and wood-using industries, but also for the nation.

West Virginia Pulp and Paper

COVINGTON TRANSFER & STORAGE CO.

114 W. Main Street

Serving the Public In The Heart
of the Alleghanies

Agent

UNITED VAN LINE'S

Phones:
Day or Night 962-2860
If no answer
Call 862-9524

Covington, Virginia

. . . Have a Coke

Bottled Under Authority Of The Coca-Cola Company By

COVINGTON COCA-COLA BOTTLING CO., INC.

"Coke" is a registered trade-mark.

Compliments of

HERCULES POWDER COMPANY

THE HOME OF HERCULON

"The Most Exciting Fiber Since Wool"

Covington, Virginia

Best Wishes to All For A Successful Financial Future

BANK OF WHITE SULPHUR SPRINGS

Every Banking Service Needed for a Growing Community

Phone 19

White Sulphur Springs, West Virginia

COVINGTON AND CLIFTON FORGE DOCTORS

Give Best Wishes to the Class of 1963

N. Berkley Jeter
J. M. Emmett
R. P. Hawkins, Jr.
George N. Chucker
W. P. Fletcher
Edward M. Bowles, Jr.
R. L. Claterbaugh
William J. Ellis
"A Friend"
T. M. Winn

Congratulations Graduates

Compliments of

Watson & Carson

Compliments of

DR. SCOTT WITHERS

White Sulphur Springs, W. Va.

Compliments of

DR. HARVEY A. MARTIN, M.D.

White Sulphur Springs, W. Va.

Eyes Fitted - Glasses Fitted

DR. C. L. BEAUCHAMP

Optometrist

People's Bank Bldg.

Covington, Virginia

Compliments of

DR. C. B. COLLINS

White Sulphur Springs, W. Va.

UNITED PAPERMAKERS AND PAPERWORKERS

A.F.L. - C.I.O. & C.L.C.
"Why Workers Need A Union"

The best answer is found in the
1937 U. S. Supreme Court Decision

Region V. Office Dial 962-2129
Prospect Street
Covington, Virginia

Compliments of

UNITED PAPERWORKERS LOCAL 675

424 W. Prospect Street

Dial 965-4326

Covington, Virginia

C. B. HALSEY CO.

Wholesale-Institutional Foods

Dial DI 3-2421

P. O. Box 556

Roanoke, Virginia

Congratulations Graduates

Meadow Gold
Ice cream

"The Home of Better Values"

Leggett's

DEPT STORE INC

Covington, Virginia

COVINGTON
DEPARTMENT STORE

latest fashions

"The Store of Name Brands"

Covington, Virginia

SNEAD BUICK
PONTIAC CO., INC.

BUICK
DYNAFLOW DRIVE

Buick - Opel - Pontiac

Sales and Service

Phone 962-2224

Covington, Virginia

YOUR CAREER
IN ENGINEERING

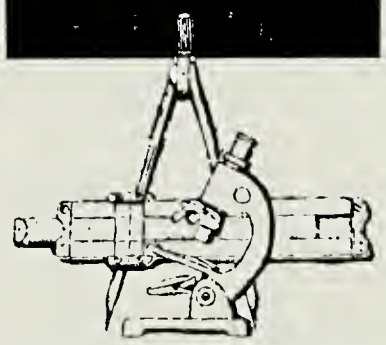

If you're interested in science and mathematics, you may well have a bright future in engineering.

Few fields offer such varied and promising careers. The faster we progress, the more engineers are needed. So consider making America's progress your own. Plan for a career in engineering!

VIRGINIA ELECTRIC AND
POWER COMPANY

H. PHIL BURKS

General Contractor

BUILDER
Residential & Commercial

Repairing and Remodeling
No Job Too Big or Too Small

Dial 965-4211

Covington, Virginia

ARRITT'S RADIO T.V. SERVICE

Service on All Brands
Radio - TV - Hi - Fi

"Your Zenith T. V. Dealer"

1138 Highland

Covington, Virginia

MILLER'S STUDIO

Portraits That Live
Specializing in
Children
Weddings
Roll Film Finished
Portraits
Color Photography
"33 Years of Photographic Service
in Covington & Alleghany Counties"

Dial 962-0346
Second Floor, Fishman Bldg.
Covington, Virginia

When You Think of
Flowers Think of

PURKEY FLORIST

340 N. Maple Ave.
Phone 962-2241
Covington, Virgina

COVINGTON LUMBER COMPANY, INC.

Building Materials

General Contracting

Phone 962-2107

Covington, Virginia

Compliments of

DUNLAP RURITAN CLUB

COMMUNITY SERVICE

FELLOWSHIP GOODWILL

Covington, Virginia

MARKRITE SUPER MARKETS

Mean Greater Savings--
Your Gold Stamp Stores

Compare Brands--Quality--Prices

COURTESY STORE--FOODLAND
GROCETERIA

Covington, Virginia

COVINGTON DRIVE-IN MARKET

Covington, Virginia

Compliments of

BUDDY & SONNY

Phone 962-7592

Covington, Virginia

GREEN MILL RESTAURANT

Plate Lunches,
Sandwiches,
Short Orders

Phone 965-8366

104 W. Riverside
Covington, Virginia

REID'S GRILL AND BLUE ROOM

Steaks - Sandwiches
Plate Lunches

SMALL OR LARGE
BANQUETS

Covington, Virginia

ALLEGHANY ROYAL CROWN, INC.

Covington, Virginia

PRES BROWN'S

"Check Pres for the Best"

14 West Washington Street

Telephone HObart 3-3521

Lexington, Virginia

Newspapers are a living
textbook with the most
up-to-date information
on many school subjects
Read

THE ROANOKE TIMES
The Roanoke World-News

WHITING OIL COMPANY
DISTRIBUTORS

CITIES SERVICE
CSS-6

Fine Gasolines
and
Other Petroleum Products
also
Tires - Recapping - Batteries
Clifton Forge, Virginia

WELCH OIL COMPANY

(Products of The Pure Oil Co.)

Firebird Gasolines

Tires Batteries

Covington, Virginia

Congratulations Graduates

SHANKLIN FUNERAL HOME

White Sulphur Springs, W. Va.

OLIVER DISTRIBUTING
COMPANY

"Janitor Supplies"

Dial 965-5681

Covington, Virginia

IVAN H. BRADLEY
LUMBER CO.

We buy logs, saw logs
and
Sell Lumber And Wood

Route 1

Covington, Virginia

BRADLEY'S DRIVE-IN
MARKET

Callaghan, Virginia

Compliments of

F. E. DILLARD

Clerk of Circuit Court

Alleghany County

and

City of Covington

Compliments of

COVINGTON SEAT COVER
SHOP

114 E. Riverside

Phone 962-2785
Covington, Virginia

CONGRATULATIONS
TO THE
1963
GRADUATES

H. H. Mays
Commercial
Manager

Dial 962-2184

CLIFTON FORGE-WAYNESBORO
TELEPHONE COMPANY

WHITE SULPHUR INSURANCE &
REAL ESTATE AGENCY, INC.

General Insurance - Real Estate - Bonds

Telephone 188

6 East Main St.

White Sulphur Springs, W. Va.

RADIO WCFV 1230

"The Area's Overwhelming
Listening Choice."

Clifton Forge, Virginia

Congratulations GRADUATES

WKEY
RADIO STATION

1,000 POWER-WATTS

Covington, Virginia

O. E. PARKER & CO., INC.

Building Materials
&
General Contracting

Phone 962-2268

Pittsburgh Paint

Certain-teed Roofing

Covington, Virginia

School, Office, and Library Supplies

J. S. LATTA, INC.

Phone 523-9433

Huntington, West Virginia

Congratulations and Best Wishes
Dunlap Graduates

R. M. LOVING FUNERAL HOME

"Size up the job ahead and
prepare yourself to fill it."

Covington, Virginia

PLOTT'S PHARMACY

603 Highland St.

Today's Prescription—Your Biggest Health Value

Covington, Virginia

COVINGTON MOTOR CO., INC.

"Serving This Area For 32 Years"

Ford
Falcon

Covington, Virginia

Dodge
Dodge Dart
Dodge Lancer
Simca
"Dodge Power Giant Trucks"

DRESSLER MOTORS INC.

Monroe & Cherry Sts.

Covington, Virginia

CHEVROLET

Phone 75

C. W. LEWIS, INC.

Chevrolet, Pontiac, & Cadillac
Authorized Dealer

White Sulphur Springs, W. Va.

Compliments of

CHEVROLET

ALLEGHANY MOTOR CORPORATION

Chevrolet - Oldsmobile - Cadillac

Ok Used Cars

Covington, Virginia

THE COVINGTON NATIONAL BANK

Organized in 1891

Member of the
Federal Deposit Insurance Corp.

Covington, Virginia

THE CITIZENS NATIONAL BANK

"We Are
Equipped To Serve You"

962-2141

Member of the
Federal Deposit Insurance Corp.

Covington, Virginia

Compliments of

FRIENDLY BEAUTY SHOPPE

People's Bank Building

Owner
Mrs. Ernestine Coiner
Covington, Virginia

Compliments of

WISEMAN'S BARBER &
BEAUTY SHOP
Phone 962-9432
Covington, Virginia

Compliments of

BURR'S STUDIO

People's Bank Bldg.

Covington, Virginia

THE BERWIND-WHITE

COAL MINING CO.

Cabell Division

Covington, Virginia

HEPLER'S SELF SERVICE

Coin Operated Dry Cleaning
Save up to 75% on your dry cleaning

204 West Main Street

Covington, Virginia

AYERS LAUNDRY AND
CLEANERS

One Hour Service

Covington, Virginia

SNEAD FURNITURE CO., INC.
"Your Home Should Come First"

Henry F. Tingler, Mgr.

227 Maple Avenue
Covington, Virginia

CHILDS and HEARE JEWELERS

"Your Keepsake Diamond Jewelers"

Phone 962-3701
311 W. Main Street

D. L. Childs & E. Ward Heare
Covington, Virginia

TINGLER'S JEWELRY & GIFT SHOP

Jewelry and Gifts For The Entire Family

Clifton Forge
Ridgeway 863-8556

Covington
962-2685

Compliments of

FINK'S JEWELRY STORE

355 W. Main St.

Covington, Virginia

NEW FIX-IT GARAGE

J. L. Carper, Owner

Phone 962-2769
or
Phone White Sulphur W. Va. 557W3

Route 60 - 1 1/2 M. West of

Covington, Virginia

HOTEL COLLINS

Dial 965-3396

Covington, Virginia

Congratulations and Best Wishes
Dunlap Graduates

GREENBRIER JEWELRY

White Sulphur Springs, West Virginia

THE TRADING POST

Motorola Television Sales & Service
Dial 965-5216
Monroe Avenue
Covington, Virginia

HODGES JEWELRY STORE

Watches - Diamonds
Chinaware - Silverware
Expert Watch Repair

Covington, Virginia

Compliments of

THE DUNLAP YEARBOOK STAFF

"We hope this annual will
bring you many happy
memories."

Compliments of

TASTEE FREEZE

The Best in Shakes, Sodas,
Sundae's, Floats, Banana Splits

White Sulphur Springs, W. Va.

Compliments of

M. H. FISHMAN CO.

Leading Variety and Jr. Dept.
in Alleghany County
and
Surrounding Area

Covington, Virginia

Covington Virginian

Classified ads in the Covington Virginian cost only 3 cents per word per day.

Compliments of

Harry A. Walton, Jr.

WHITE OAK DAIRY

Covington, Virginia

Compliments of

MAX W. SWOOPE

Sheriff of Alleghany County
and
The City of Covington
Covington, Virginia

BOTTLED GAS COMPANY
OF COVINGTON

Office Phone 962-9241
Home Phone 962-9592

METERED Heatane GAS SERVICE

310 N. Maple Avenue
Covington, Virginia

Compliments of

THE COVINGTON PRESS

Route 3

Covington, Virginia

Compliments of

ROOKLIN'S DEPARTMENT
STORE

Maple Avenue

Covington, Virginia

Compliments of

ALLEN W. LONG, AGENT

"NATIONWIDE INSURANCE"

Covington, Virginia

ROSE'S 5-10-25¢ STORE

School Supplies
Candies
Novelties

Covington, Virginia

CARTER AND COX, INC.

Insurance and Real Estate

Hubert Cox Charles Nichols

Dial 962-2288
Covington, Virginia

Compliments of

G. C. FAWLEY AGENCY, INC.

Phone 962-6882
206 N. Maple Avenue
Covington, Virtinia

TANGLEWOOD MOTEL 5 mi. West of Covington Rt. 60 Covington, Virginia	Compliments of the Managers TANGLEWOOD RESTAURANT "Best Food this Side of Home" Phone 965-4146 Covington, Virginia
COZY KITCHEN DRIVE-IN Phone 965-9677 804 Highland Ave. Covington, Virginia	*Compliments of* PALACE RESTAURANT Serving Fine Foods Steaks, Chops, & Seafood Open 6 A.M. till 10 P.M. Covington, Virginia
Compliments of H. S. Benjamin EAGLE NEST RESTAURANT Alleghany, Virginia	*Compliments of* THE COTTAGE INN Route 60 6 Mi, West of Covington
Compliments of CORNER NEWS STAND Covington, Virginia	FRIDLEY'S PHARMACY "Service For the Sick" Phone 965-3166 310 Main Street Covington, Virginia
HILL'S DRUGS AND SUNDRIES Phone 965-2131 313 West Main Street Covington, Virginia	Our home away from home HOFFMAN'S NURSING HOME (Home Cooked Meals) Phone 862-3096 1201 Linden Ave. Clifton Forge, Virginia

CALLAGHAN GROCERY

Covington, Virginia

Compliments of

THE SHOE BOX

233 Main St.

Covington, Virginia

Compliments of

WESTERN AUTO ASSOCIATE STORE

Phone 965-9296

211 W. Main Street

Covington, Virginia

Compliments of

RED'S TV INSTALLATION AND SERVICE

Dial 962-3861

Cor. Riverside & Hickory
Covington, Virginia

PHILLIPS' CLEANERS

"Unexcelled Dry Cleaning"

Phone 965-3286

Covington, Virginia

Compliments of

HOWARD HUDSON

Commissioner of the Revenue
Alleghany County

NICKELL ELECTRIC COMPANY
"your"

Alleghany Discount House
3 mi. West on Route 60
Best in Quality Furniture and Appliances
Phone 965-8331
Covington, Virginia

Compliments of

R. M. LOVING JR.

Treasurer of
Alleghany County

Compliments of

SHOE HOSPITAL

"We Appreciate Your Business"

Covington, Virginia

PLYMALE'S BARBER SHOP

104 S. Maple Ave.

Covington, Virginia

Compliments of

JAMISON OIL COMPANY, INC.

Distributors of Shell Products

Covington, Virginia

RADIATOR & TIRE REBUILDERS

Radiator Repairing
Tire Recapping
New Tires

Dial 962-2862
Covington, Virginia

Compliments of

C. W. MOTOR CORP.
(International Harvester)

Phone 962-6281
Route 60 East

Covington, Virginia

COVINGTON HARDWARE CO.

"Sporting Goods Headquarters"

"Everything for Your Heating Needs-Including Complete Line Warm Morning Heaters"

Phone 962-1511
370 W. Main Street
Covington, Virginia

ROBERT L. JOHNSTON

GENERAL CONTRACTOR

Phone 962-7501

1542 N. Alleghany Ave.

Covington, Virginia

Compliments of

CALLAGHAN AUTO

PAINT & BODY WORKS

Owned and operated by B. T. Napier
24 hour Wrecking Service
Phone 962-9798

"The Best In Hardware & Building Supplies"

DOWNER HARDWARE &

SUPPLY CO.

608-610 Highland
Phone 962-1111
Covington, Virginia

CASH BUILDING SUPPLY COMPANY, INC.

"Lumber and Building Supplies"

Dial 962-1449

Covington, Virginia

C. B. NETTLETON, INC.

S. Lexington Ave.

Dial 962-2166

Covington, Virginia

WEBB PLUMBING & HEATING

Dealer for Maytag Washers
&
Warm Morning Heaters

Phone 962-2158
109 E. Riverside Ave.
Covington, Virginia

BROWN'S SINCLAIR
SERVICE CENTER

SINCLAIR

Cor. Main St. & Monroe Ave.
Phone 965-9667
Covington, Virginia

LITTLETON'S SHELL STATION

Tires
Batteries

SHELL

Accessories
Lubrication

Corner Bridge & Riverside Ave.
Covington, Virginia

Compliments of

CRAIGHEAD AMERICAN STATION

Phone 965-9921

Covington, Virginia

Dial 962-8666

Esso

CLUTTER'S ESSO
SERVICENTER

For Complete Car Care
and Road Service

Covington, Virginia

Compliments of

CHILD'S ESSO STATION

Esso

Jesse H. Cottrell, Mgr.
Edgemont
Covington, Virginia

Compliments of

The Hall's

PURE

STONEWALL SERVICE STATION

Callaghan, Virginia

SHELL

SOUTH COVINGTON SHELL STATION

2008 S. Rayon Drive

Covington, Virginia

PADGETT'S ESSO SERVICENTER

Esso

707 S. Monroe Ave.

Covington, Virginia

Compliments of

FAIRVIEW SERVICE STATION

Phone 962-2696

Route 3

Covington, Virginia

TEXACO

WRIGHT'S TEXACO
SERVICE STATION

Phone 965-4241
210 N. Monroe Ave.
Covington, Virginia

Senior Statistics

DIANNA MAE BROWN
January 10, 1945

Cheerleader	1,2
Basketball	3,4
Secretary of Class	1,4
4-H Club	8th
May Court	1
Miss Reflector	3
Annual Staff	3,4
Co-editor of Annual	4
Fall Festival Candidate	1
Drivers Ed. Class	2
Treasury	2
Glee Club	1,2
Minstrel	3

SANDRA LEE COFFEY
June 26, 1945

May Princess	2
Annual Staff	3,4
Basketball	3,4
F.H.A.	1
Pep Club	1
Glee Club	1

SANDRA DALE CORKER
June 19, 1945

4-H Club	8th
Paper Staff	3
Annual Staff	4
Basketball	1,2,3,4
Basketball Co-capt.	3,4
Sweetheart Queen	4
Drivers Ed. Class	2
Class Officers	1,4
Glee Club	8th
Minstrel	3

DREAMA ANN HANKS
March 30, 1945

4-H Club	8th
Annual Staff	3,4
Glee Club	8th
Basketball Manager	4
Drivers Ed. Class	3
Minstrel	3

ELSIE DORA HARDIMAN
January 5, 1945

Paper Staff	3
Annual Staff	4

BETTY ZANE HYLTON
January 28, 1945
Valedictorian

Annual Staff	3,4
Co-editor of Annual	3
Cheerleader	1,2,3,4
Maid of Honor	4
Valentine Queen	3
Pres. of Class	1,4
Glee Club	8th,1
Sec. of Class	3
Marshal	8th,1,2
Attended Girl's State	3
Minstrel	3

CAROLYN LOIS KEITH
January 22, 1945

Glee Club	1
Chief Marshal	2
Vice-President	2
Annual Staff	4
May Court Princess	3

ILA SHARON McALLISTER
September 19, 1945

Annual Staff	4
Drivers Ed. Class	3
Reporter	3
Marshal	2
Glee Club	1

CHARLOTTE MELINDA RICHMOND
January 1, 1945

Marshal	8th
Class President	8th
Glee Club	1
Paper Staff	3
Annual Staff	4
Christmas Princess	4
Miss Reflector	4

RACHEL MARIE SIZEMORE
October 8, 1945
Salutatorian

Marshal	1
Drivers Ed. Class	3
Paper Staff	3
Annual Staff	4
May Queen	4
Minstrel	3

MARGARET LORRAINE SMITH
May 21, 1945

Annual Staff	3,4
May Queen	3
Fall Festival Candidate	3

Reporter 3
May Princess 4
Class Secretary 3
May Princess 8th
Glee Club 8th

CRYSTAL CAROLYN THOMPSON
December 13, 1944

Annual Staff 3,4
May Court 3
Co-editor of annual 3
Drivers Ed. Class 2
Class Officers 1,2,4
Marshal 8th,1
Glee Club. 1
Minstrel 3

JACQUELINE LEE WEBB
October 29, 1944

Glee Club 8th,1
4-H Club 8th
Basketball 1
Fall Festival Candidate. 2
Basketball Manager. 2
Drivers Ed. Class 3
Vice President 3
Minstrel 3
Miss Centennial. 3
Annual Staff 3,4
Cheerleader 3,4
Co-editor of annual 4

HAROLD THOMAS ALFRED
October 7, 1944

Basketball 1,2,3,4
K.V.G. Club 2,3,4
May King 3
Valentine Queen Escort 3
Drivers Ed. Class 2
Class Officer 3
Minstrel 3
Baseball Scorekeeper 3,4

WILLIAM GOLEMAN GLOVER
June 28, 1944

Annual Staff 3,4
K.V.G. Club 2,3,4

TOMMY CALEB HEPLER, JR.
February 18, 1945

Paper Staff 3

Maid of Honor Escort 3
K.V.G. Club 2,3,4
Drivers Ed. Class 3
Annual Staff 4
Sweetheart King 4
Mr. Reflector 4
Princess Escort 4
Reporter 4
Minstrel 3
Represented Dunlap at the Homestead
Hotel 4
Tour of VEPCO Plant at Bremo, Virginia . 4

WALLACE ALLEN KELLY
January 24, 1945

K.V.G. Club 2,3,4
Paper Staff, Asst. Editor 3
Annual Staff 4
Escort Maid of Honor 4

EDWARD FRANKIE LESHER
December 9, 1945

K.V.G. Club 1,2,3,4
Paper Staff, Editor 3
Annual Staff 4

RICHARD WAYNE MILLER
July 13, 1944

K.V.G. Club 1,2,3,4
May Court 2
Mr. Reflector 3
May King 4
Annual Staff 3,4
Basketball 2,3,4
Minstrel 3
Christmas King 4

PAUL JUNIOR RAMSEY
November 16, 1942

K.V.G. Club 1,2,3,4
Annual Staff 3,4
May Court 3

JAMES PAUL SCOTT
January 25, 1945

K.V.G. Club 2,3,4
Paper Staff 3
Annual Staff 4
Drivers Ed. Class. 2
Baseball 1,2
Basketball 1,2

Delmar
FINEST QUALITY IN YEARBOOK PRINTING

Best of luck to a very sweet girl and may God bless you for the rest of your life. Be good Sally, and remember you are a very wonderful girl!

Love always
Frankie

Best of luck to a very nice girl and hope you enjoy college. and are happy with everything you do.

Love
Billy

Best wishes
Mrs. Graham

Dear Betty,
This is Dennis (you know who that is). I wish you the wisdom, [illegible] and the [illegible] and [illegible]. You are a very wonderful girl. Very! I wish you the best of luck in college. I hope you are a top student at Berea as at Dunlap. May God bless you and keep you. Love, Dennis Lee

Best of luck to a very sweet girl. and remember in everything you do always plan ahead.

Bill

Betty I hope you
will always the
remember that we had fun at Dunlap
High School. (If you can call
it a high school) Come to think
of it you are a pretty good kid
so was that a D.D. Well, anyway
good luck to a very nice girl.

Love
Eddie
(another Good Kid)

Dear Billy,
I'll always remember chemistry
Day. You're a good kid, don't
that way.

See always,
Ken

Betty
I hope you much
success in life you
deserve it Diana

Betty,
Best of luck to
a very nice and
sweet girl. But
above all a very
good friend.
Love
Butch

to Betty
Oops
My friend, we have
had many wonderful times
together haven't we? be good
and stay as nice as you are
now, take care of Harriet for
me while I'm away.
to pal
James Hughes

Betty
Love
Donald
Love
Donald

Best wishes and
good luck to you
in the future. May
you have all the
happiness in the
world.
John Michael

Betty, I appreciate
Michael

Roses are red and
violets are blue,
The sweetest is the
one and only you.

From the boy who
thinks an awful
lot of you.
Tommy Martin

West Va. Pulp + Paper Company

Dear Betty.

I hope to make enough money to help along pay for the weding ring because I so poor since he being to buy you so many presents!

Love
Darius

To my one and only love,
Remember me always.
Love
XOXOXO
Clyde

The sweetest of all,
Betty Hilton,
who never thinks
of nothing but
smiles,
Tommy

be making; Also I hope you
make out fine, a nice girl like you
deserves the best. (take care of your self

Allen Kelly BZH.

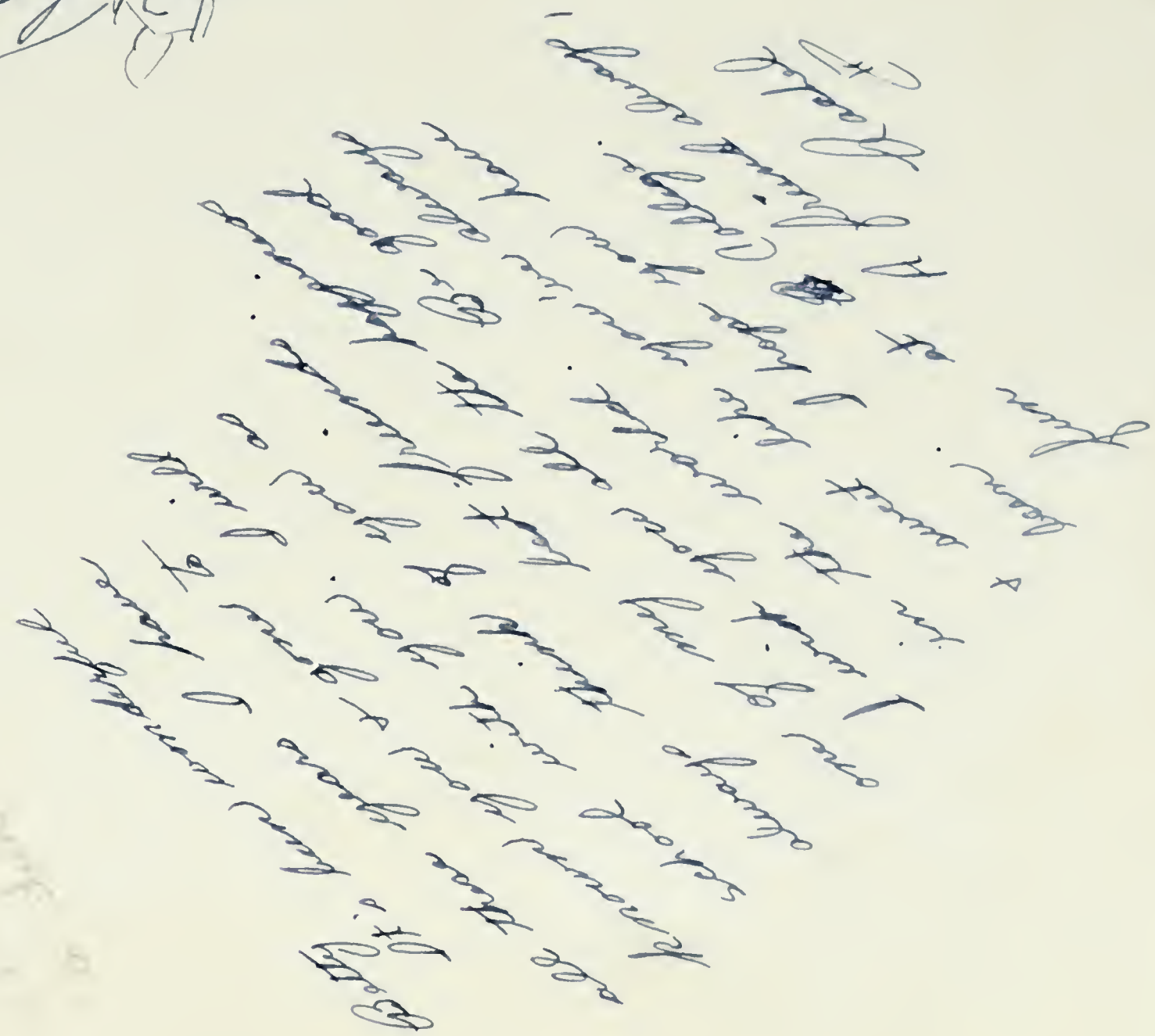

Why you least
deserve to have
Insomnia!
P.S. Hymn Quickborn

West Virginia Pulp & Paper Company
Covington, Virginia
Sept. 2, 1962

Hello Betty:

How's wood cutting Business Coming along? Fine I Hope.

Here's to a nice girl and a real friend. Stay as sweet and nice as always and you will make fine. So don't forget all your friends and they won't forget you. So bottoms (glasses) up & live it up.

Big, Big Love

Johnnie

JBA

Betty: you're a big girl now so I get a hint being a speed-demon. and further more learn something while at college, who knows you can always send me some of the money you'll

To: Wonder!
I've known you
a long, long time
& think you are
really fine.
+ good luck.
Bugsy
Red!
Carolyn Leigh

HIGH SCHOOL
WEST VIRGINIA
1573